Royal Hospital

RICHMOND

Surrey

59th Annual Report

1936

CAN YOU

22502932574

HOW TO GET TO THE ROYAL HOSPITAL

RICHMOND ATHLETIC ASSOCIATION GROUND

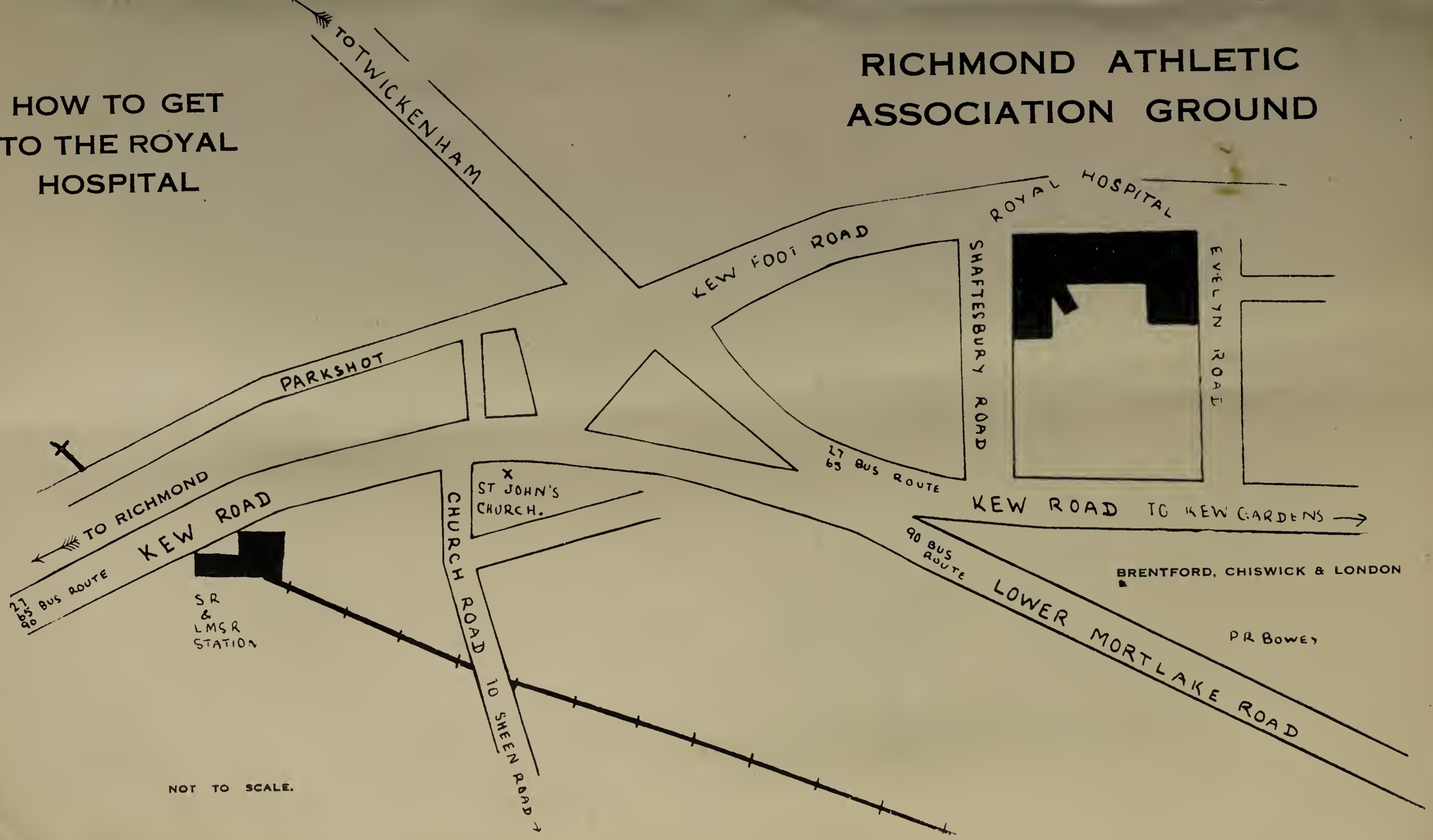

LIBRARY
Ann Rep
WX28
.BC5
L84R53
1936

Telephone No. :
RICHMOND 3331
(*Three Lines*).

Sixty Ninth Annual Report

OF

ROYAL HOSPITAL

Kew Foot Road, Richmond, Surrey.

Founded 1868 — Incorporated 1933.

1936

(Issued 1937)

Under the Patronage of

HER MAJESTY QUEEN MARY.

Established 1868 for the Treatment of Accidents, Surgical Diseases and Acute Medical Cases.

Free to every case of Accident or Emergency.

CONTENTS.

Abstract from Articles of Association 88

Balance Sheet 16-17

Beds and Cots Endowed 24-25

Building Fund, and Chapman Samaritan Fund Account ... 22-23

Canteen Report 14

Collecting Boxes 75-79

Districts from which Patients come, cost and contributions received 33

Contributions of £50 and over, 1919-36 66-74

Endowment of Beds and Cots 74

Facts at a Glance 90

Form of Legacy and Devise 89

Gifts 80-83

Hon. Chaplain's Report 87

Income and Expenditure Account 18-19

Lady Almoner's Report, 1936 30-32

Library Report 14

List of Annual Subscribers and Donors for 1936, including Life Governors, Hon. Life Governors, and Life Subscribers ... 34-65

List of Investments 28

List of Legacies received since 1870 84-86

Massage, Electrical and Light Department Report 15

Medical Report for 1936 29

New Extension Fund, 1927-36 32

Pathological Report 29

Patrons, President, Vice-President, Medical Staff, Committee, Officers, etc. 5-7

Report of the Committee of Management 8-14

Statistical Tables 26-27

Times of Out-patient Clinics 90

X-Ray Report 15

ROYAL HOSPITAL, 1936

ROYAL HOSPITAL,

RICHMOND, SURREY.

Founded 1868. Incorporated 1933.

PATRON :

HER MAJESTY QUEEN MARY.

PRESIDENT :

Sir JOHN ARCHER, K.B.E., J.P.

VICE-PRESIDENTS :

H.M. QUEEN AUGUSTA OF PORTUGAL.
The Marchioness of CAMBRIDGE.
Viscount LEE OF FAREHAM, P.C., G.C.S.I.
Rev. E. B. BEARD, M.A., Vicar of Ham.
J. D. CHARRINGTON, Esq.
Rev. W. P. COLE SHEANE, M.A., Vicar of Twickenham.
Rev. W. P. DOTT, M.A., late Rector of Barnes.
A. H. ETHERINGTON, Esq., J.P.
H. GODDARD, Esq.
Rev. G. HAROLD M. GRAY, M.A., Vicar of Richmond.
ARTHUR HOWITT, Esq.
Lieut.-Colonel WILLIAM MERRICK, T.D.
Rev. R. S. MILLS, M.A., Vicar of Petersham.
RAMSAY MUIR, Esq.
Sir WILLIAM RAY.
R. M. T. RICHARDS, Esq., Divisional Superintendent, Southern Railway.
Rev. C. RYDER SMITH, M.A., D.D., Principal of the Methodist College.
Rev. V. A. DEMANT, M.A., Vicar of St. John's, Richmond.
Their Worships the MAYORS OF RICHMOND, BARNES, KINGSTON, TWICKENHAM, HESTON AND ISLEWORTH, BRENTFORD AND CHISWICK, and SURBITON.

The Chairmen of the following Urban District Councils :—Esher, Feltham, Hampton, Hampton Wick, Staines, Sunbury, Teddington ; and the Chairmen of the following Parish Councils :—Ashford, Hanworth, and Shepperton.

JOINT HONORARY TREASURERS :

Alderman S. W. GLADWELL, J.P., S.C.C.
Councillor CALVERT H. E. SMITH.

COMMITTEE OF MANAGEMENT.

Chairman.
Mr. Walter Sanderson, J.P.
Vice-Chairman.
Mr. G. C. Sunley.

Sir John Archer, K.B.E., J.P.
Mr. H. C. Blyde, M.C.
Mr. Albert H. Dixon.
Mr. A. H. Etherington, J.P.
Mr. W. F. Halsey.
Mr. H. E. Hornby.
Mr. J. H. Houghton.
Alderman P. Hamilton Hughes, J.P.
Miss H. M. Loney.
Cty. Alderman E. A. Medus, S.C.C.
Admiral Edward M. Phillpotts, C.B.
Major-General Sir Dudley Ridout, K.B.E., C.B., C.M.G.
Mrs. William Sandover.
Major W. L. Sandover.
Mr. J. C. Shoobert.

Nominated by The Medical Council :—

Mr. C. J. Longworth Blair, M.R.C.S., L.R.C.P.
Dr. J. S. Burn.
Dr. R. Burn, M.R.C.S., L.R.C.P.
Mr. J. W. Heekes, M.B., B.S., M.R.C.S, L.R.C.P.
Dr. R. S. Jenkins.
Dr. G. J. Maguire.
Dr. T. A. Matthews.
Dr. Gerald M. J. Slot.

The Treasurers are Members of the Committee ex-officio.

HOUSE COMMITTEE.

Chairman.
Mr. H. C. Blyde, M.C.

Sir John Archer, K.B.E., J.P.
Mr. A. H. Etherington, J.P.
Alderman S. W. Gladwell, J.P., S.C.C.
Mr. W. F. Halsey.
Mr. H. E. Hornby.
Alderman P. Hamilton Hughes, J.P.
Miss H. M. Loney.
Cty. Alderman E. A. Medus, S.C.C.
Admiral Edward M. Phillpotts, C.B.
Major-General Sir Dudley Ridout, K.B.E., C.B., C.M.G.
Mr. Walter Sanderson, J.P.
Mrs. William Sandover.

FINANCE AND GENERAL PURPOSES COMMITTEE.

Chairman.
Mr. G. C. Sunley.

Sir John Archer, K.B.E., J.P.
Mr. H. C. Blyde, M.C.
Mr. A. H. Etherington, J.P.
Alderman S. W. Gladwell, J.P., S.C.C.
Mr. J. H. Houghton.
Alderman P. Hamilton Hughes, J.P.
Cty. Alderman E. A. Medus, S.C.C.
Admiral Edward M. Phillpotts, C.B.
Mr. Walter Sanderson, J.P.

Hon. Chaplain.
Rev. G. Harold M. Gray, M.A.

Hon. Solicitors.
Messrs. Powell, Rogers & Merrick.

Bankers.
Westminster Bank, Ltd., Richmond.

Auditors.
Messrs. Metzner & Sprague, Chartered Accountants.

Secretary-Superintendent.
Capt. G. M. Eden, M.B.E.

Assistant Secretary.
Mrs. Isobel C. Bowey.

Lady Almoner.
Miss Norah M. Waghorn, B.A.

Box Collector.
A. Stenning.

HONORARY MEDICAL STAFF.

Consulting Physicians.

Sidney A. Owen, M.A., M.D., F.R.C.P., B.Ch. (Camb.).
John Williamson, M.B. (Edin.), C.M.

Consulting Surgeons.

W. E. Miles, F.R.C.S. (Eng.), F.R.C.S. (I.), F.A.C.S.
E. T. C. Milligan, O.B.E., M.D., F.R.C.S., F.R.A.C.S.
Herbert F. Chapman, M.R.C.S., L.R.C.P.
Charles Blair, M.D. (Dur.), F.R.C.S.
Ernest L. Payne, M.R.C.S., L.R.C.P., L.S.A.
Robert Duncan, M.B., Ch.B. (Edin.).

Consulting Dental Surgeon.

Lewin L. Mosely, L.D.S., R.C.S. (Eng.).

Surgeons to In-Patients.

John S. Burn, B.A., M.B., B.Ch. (Camb.), M.R.C.S., L.R.C.P.
J. W. Heekes, M.B., B.S., M.R.C.S., L.R.C.P.
C. H. Crawshaw, F.R.C.S. (Eng.), M.B., B.C. (Cantab.).
Harold Dodd, M.B., Ch.M., F.R.C.S. (Eng.), L.R.C.P.

Physician to In-Patients.

T. A. Matthews, M.B. (Lond.), M.R.C.S., L.R.C.P.

Surgeon to Out-Patients.

A. Cruickshank, M.A., M.B., Ch.B., F.R.C.S.

Physicians to Out-Patients.

Gerald M. J. Slot, M.D., B.S. (Lond.), M.R.C.P., D.P.H.
Joseph Geoghegan, M.D. (Edin.), F.R.C.S. (Edin.).

Ophthalmic Surgeons.

C. J. Longworth Blair, M.R.C.S., L.R.C.P.
Charles Yow, M.D., Ch.B. (Edin.).

Dental Surgeon—W. E. Berwick, L.D.S., R.C.S. (Eng.).

Nose, Ear, and Throat Department.

Ronald Savege, M.C., M.B., Ch.B., F.R.C.S., D.L.O.

Surgeon in Charge of Gynæcological Department.

J. W. Heekes, M.B., B.S., M.R.C.S., L.R.C.P.

Anæsthetists.

Ronald Burn, M.R.C.S., L.R.C.P.
Frank H. Blackburn, M.B., B.S.
Finbar J. Hunt, M.B., B.Ch.
W. H. D. Davies, M.R.C.S., L.R.C.P.
H. C. Patrick, M.B., Ch.B.

Physician-in-charge of the X-Ray and Electro-Therapeutic Dept.

R. S. Jenkins, B.A. (Cantab.), M.R.C.S. (Eng.), L.R.C.P. (Lond.).

Assistant Radiologist—J. R. Wylie, M.B., B.S.

Pathologist—D. S. Murray, B.Sc., M.B., Ch.B.

Children's Department—George J. Maguire, M.B., B.Ch., B.A.O., J.P.

Masseuse—Miss Wolfgang, C.S.M.M.G., B.P.A.

House Surgeon—D. S. Hiddleston, M.B., Ch.B.

Assistant House Surgeon—E. A. Beet, M.R.C.S., L.R.C.P.

Matron and Superintendent of Nurses—Miss Eleanor Watt

Assistant Matron—Miss F. Walden.

Pharmacist—G. E. Stockton, M.P.S.

Assistant Masseuse—Miss E. K. French, C.S.M.M.G., B.P.A.

Radiographer—Mrs. E. L. Buck, M.S.R.

THE
Sixty-Ninth Annual Report
1936.

1936 marked another eventful era in the history of the Royal Hospital. The extensions and improvements that were commenced in 1935 were finished by the end of August, 1936, and on October 29th were duly opened by Her Royal Highness the Duchess of Gloucester, who was accompanied by the Marchioness of Cambridge, the Lord Lieutenant of Surrey (Lord Ashcombe, C.B., M.A., T.D.), Lady Ashcombe, the High Sheriff of Surrey (Captain C. E. Hoskins Master), Mrs. Hoskins Master, His Worship the Mayor of Richmond (Councillor P. H. Goodwin, J.P.), and the Mayoress, the President of the Hospital (Sir John Archer, K.B.E., J.P.), Lady Archer, the Lord Bishop of Kingston, the Chairman of the Hospital (Mr. Walter Sanderson, J.P.) and Mrs. Sanderson, and members of the Committee of Management, the Honorary Medical Staff, and many ladies and gentlemen from Richmond and the large area in the Thames Valley served by the Hospital.

In addition to the various alterations and extensions, the new porch, the cost of which was so generously defrayed by the President of the Hospital (Sir John Archer, K.B.E., J.P.), was also declared open by Her Royal Highness.

The new kitchens have proved a great success, and have ensured the efficient service of the meals for the patients and staff, and the many improvements and alterations in the wards have materially assisted the Nursing Staff in their work. The Nurses' New Home and the various sitting rooms which have been much appreciated, and the House Laundry recently opened, in addition to doing finished articles, has also relieved the Nursing Staff of a good real of rough washing which they previously had to undertake.

The new Administrative Offices have enabled the Board Room to be kept for Meetings, and greatly added to the efficiency of that important side of the Hospital work.

Sir John Archer, K.B.E., J.P., once again showed his interest in the Hospital by defraying the cost of extensive alterations to the existing cloakroom for the Administrative Staff, and the enclosing of the Iron Staircase leading to the Nurses' Home, which now forms a continuous enclosed passage from the Hospital.

A considerable portion of the interior of the Hospital has been repainted, and the whole of the exterior. The Ophthalmic Theatre has been repainted, and the former scullery and domestic staffs' dining room has been converted into mending and storage rooms for the Hospital Linen.

A new sterilizer and high pressure boiler had to be installed as the old one was no longer safe.

Details of the Income and Expenditure for the past four years is as follows :—

INCOME.

	1933			1934			1935			1936		
	£	s.	d.	£	s.	d.	£	s.	d.	£	s.	d.
Annual Subscriptions	1000	14	6	1037	7	6	1079	15	6	**1145**	**16**	**5**
Donations	3489	4	8	3925	0	7	5397	9	7	**3525**	**14**	**0**
Boxes	756	14	0	794	9	9	898	5	0	**864**	**1**	**9**
King Edward's Hospital Fund ..	1387	0	0	1432	0	0	1521	0	0	**1100**	**0**	**0**
Hospital Saturday Fund	See Services to Patients.			See Services to Patients.			See Services to Patients.			See Services to Patients.		
District Nursing Ass.										,,	,,	
Congregational Collections	157	8	9	173	18	8	155	18	1	**147**	**3**	**9**
Invested Property ..	1383	4	7	1397	16	0	1489	4	6	**1700**	**0**	**3**
Receipts on account of Services to patients	6176	16	0	6608	3	0	7133	9	9	**7560**	**19**	**4**
Other Receipts ..	232	17	10	275	16	4	351	15	10	**294**	**10**	**2**
Total Ordin. Income	14584	0	4	15644	11	10	18026	18	3	**16338**	**5**	**8**
Deficit	3054	11	7	2378	11	1	1701	1	11	**6184**	**18**	**10**
	£17638	11	11	£18023	2	11	£19728	0	2	£**22523**	**4**	**6**

EXPENDITURE.

	1933			1934			1935			1936		
Aver. No. of Beds occp'd.	81			80			86			**75**		
MAINTENANCE.	£	s.	d.	£	s.	d.	£	s.	d.	£	s.	d.
Provisions	3065	9	6	3225	4	6	3540	11	0	**3558**	**13**	**5**
Surgery and Dispensary	2215	4	1	1909	2	4	2753	16	10	**2629**	**6**	**2**
Domestic ..	3582	19	1	3918	5	8	3695	8	0	**4904**	**7**	**9**
Establishment ..	839	9	7	520	5	4	592	1	1	**1648**	**5**	**0**
Salaries, Wages, &c.	5566	13	6	5650	10	11	5918	10	4	**6439**	**5**	**2**
Miscellaneous ..	438	6	4	442	11	4	495	12	4	**554**	**7**	**1**
ADMINISTRATION.												
Management ..	861	7	6	1364	16	8	1564	5	10	**1651**	**19**	**1**
Finance	837	14	8	782	6	5	940	1	9	**886**	**1**	**4**
RENTS, RATES, AND TAXES	231	7	8	209	19	9	227	13	0	**250**	**19**	**6**
Total Ordin. Expenditure	£17638	11	11	£18023	2	11	£19728	0	2	£**22523**	**4**	**6**
Average Cost per Bed	217.7			225.3			229.4			300.3		

Pay Beds.—Since the opening of the new extension in 1931 the pay beds have been well occupied, and from the time of the opening to the end of 1936 have yielded no less than £1,830 17s.

Vice-President.—The Marchioness of Cambridge has been appointed a Vice-President.

Resignations.—During the year Mrs. Lionel Warde and Councillor Harry Hedderly, S.C.C., have resigned from the Committee of Management.

Brig.-General the Hon. Robert White.—A great loss was sustained by the death of Brig.-General the Hon. Robert White, who for many years had been a very generous supporter of this Hospital.

Committee of Management.—Members retiring this year in accordance with the Articles of Association, and, being eligible, offer themselves for re-election, are:—Mr H E. Hornby, Alderman P. Hamilton Hughes, J.P., and Major W. L. Sandover. Mr. A. H. Etherington, J.P., also retiring this year is unable to offer himself for re-election owing to ill-health, and Mr. A. H. Dixon does not seek re-election as he has left the district.

Resident Medical Staff.—Dr. D. S. Hiddleston and Dr. E. A. Beet have been appointed to succeed Dr. E. D. Falconer and Dr. Keith F. Stephens.

Training Department.—Lectures in accordance with the Syllabus of the General Nursing Council for England and Wales have been given throughout the year, and Examinations have been held at the end of each course. Medical Lectures, Dr. T. A. Matthews; Surgical and Gynæcological Lectures, Mr. J. W. Heekes, M.B., B.S.; Anatomy and Physiology, Dr. D. Dunlop; Hygiene, Dr. C. S. Brebner, D.S.O. (M.O.H.); Practical Nursing, tests and revision, Matron.

Thanks are due to the Examiners for setting papers and conducting viva voce examinations. Examiners: Dr. T. A. Matthews, Mr. J. W. Heekes, M.B., B.S., Dr. C. S. Brebner, D.S.O., and Miss Scott Riddell, A.R.R.C.

Lecturers for the coming year: Dr. T. A. Matthews, Mr. J. W. Heekes, M.B., B.S., Mr. Alex Cruickshank, M.A., M.B., Ch.B, F.R.C.S., and the Sister-Tutor.

Ten Nurses have completed training and gained the Hospital Certificate and Badge, of these some are holding appointments at home and abroad, and some are filling senior posts here as staff and charge nurses.

Thirteen Probationers have entered the Hospital since January 1st, 1936; of these three left, as they were unsuitable

for the strenuous duties; eight have signed for the full period of training, and two are still on probation.

Public Health Act.—The Committee once again have pleasure in acknowledging the annual grants, as set out in the end of the list of subscriptions and donations, made by the following Authorities under the power conferred on them by the Public Health Act, 1925, and desire to offer their thanks publicly for the sympathetic consideration of these bodies:—

Middlesex County Council,
Surrey County Council,
Barnes Borough Council,
Brentford and Chiswick Borough Council,
Heston and Isleworth Borough Council,
Kingston Borough Council,
Richmond Borough Council,
Twickenham Borough Council,
Feltham Urban District Council,
Hampton Urban District Council,
Hampton Wick Urban District Council,
Sunbury Urban District Council,
Teddington Urban District Council.

Linen League and Ladies' Working Party.—The Committee desire to express thanks to the Linen League and Ladies' Working Party for the valuable work which they have continued for so many years, and this assistance is a source of great encouragement to the Committee. In 1936 they gave £50 towards the Linen League Bed in the Women's Ward, £30 towards the maintenance of a cot in the Children's Ward, and £129 11s. to provide house linen, &c. To Mrs. William Sandover, the Hon. Secretary, the members of the Linen League, and the members of the Working Party, the Committee take this opportunity to express their sincere appreciation of their splendid work and unfailing support.

Junior Branch of Linen League.—The Junior Branch, which was formed in September, 1935, for children of all ages, with Lady Mary Cambridge as the president, has increased in numbers, and it is hoped that during the coming year the membership will reach 100. The Committee express their thanks to the Chairman, Miss Sandover, the Hon. Secretary, Mrs. R. Sandover, Hon. Treasurer, and the members of the Committee for the work they have done for the Junior Branch.

Friends of the Hospital.—The Committee of Management very much appreciate the continued help received from the Friends of the Hospital Association, and desire to express their thanks to all those who have assisted in its work.

The Association has now completed its fourth year, and

once again the policy has been to help and increase the existing Hospital functions, such as Pound Day, Rose Day, and the Christmas Stocking Collection, and has been most successful.

In addition, the sum of £217 has been raised by a Bridge and Whist Drive, and the Garden Fête held at the Hospital in June. The Committee of the Friends of the Hospital are most grateful to the Girls' County School, the Old Vicarage School, and Broomfield House School for their kindness in holding concerts, sales of work, &c., and to Mrs. Riley for a sale of work, all of which brought in welcome donations to the funds.

The Associates now number 230, and all of them have been called on for help from time to time. The Committee consists of representatives from Richmond, Kew, Kew Gardens, North Sheen, East Sheen, St. Margaret's, East Twickenham, Twickenham, Barnes, and Petersham. The aim of the Committee is to extend its representation to all districts served by the Hospital, and the hon. secretary, Mrs. J. H. Houghton, 5, Holmesdale Road, Kew Gardens, will be glad to have the names of any ladies who would be willing to join the Association. There is no subscription, and Associates may choose when, where, and how they like to help.

Pound Day.—The Committee are very grateful to Councillor Mrs. Ellen Edwards and all those who so generously assisted her. The quality of the goods received was better than in previous years. The Hospital was honoured by an inaugural visit from the Mayors and Mayoresses of Richmond and Twickenham and the Mayor of Barnes. In the afternoon the Arthur Rees Players came to present their gifts.

Hospital Cricket Match.—The efforts of the Hospital Cricket Match Committee once again proved most successful. A very enjoyable afternoon was spent watching the excellent cricket, played by a team of local cricketers against the team brought by Mr. "Patsy" Hendren, and resulted in a sum of no less than £165 15s. 10d. being added to the Hospital funds. The Committee are very grateful to all those who once again helped us organise this successful function.

Blood Transfusion Service.—During the past year the London Blood Transfusion Service have supplied many donors to this Hospital, without fee or cost, and the Committee are very grateful to both the donors and the Service for this assistance.

Gifts in Kind.—The Committee are particularly grateful for the many valuable and useful gifts in kind, a list of which appears on pages 80-83. The fund for the entertainment of the patients at Christmas received generous support, and the arrangements made by the staff to brighten the wards were much appreciated by both patients and visitors.

Special Departments.—The Massage and Electro-Therapeutic Department and X-ray Department continue to afford facilities for the treatment and care of the patients.

Endowment of Bed.—Mrs. J. P. Houghton generously gave £1,000 to endow a bed in the men's ward, in memory of John Pounds Houghton and their son Charles William Houghton.

Legacies and Contributions of £50 and Over.—Particulars of these will be found on pages 84 and 66 of the report.

Special Efforts.—During the year special efforts have been made by organisations outside the Hospital to raise funds, and the Committee desire to express their thanks to the following for the very kind assistance given :—Alexandra Rose Day (Mrs. Riley and Mrs. J. H. Houghton), Boxing Day Regatta (Captain H. B. Alaway, M.C., and Committee), Railwaymen's Collection (Mr. M. L. Bazley and Mr. H. Taylor, J.P.), Pound Day (Councillor Mrs. Ellen Edwards), Hospital Garden Party (Friends of the Hospital Association), Equestrian Club, Ltd. (Gymkhana), Hospital Cricket Match (Hospital Cricket Match Committee), Hospital Saving Association (Dance), Mrs. Madge (Whist Drive), Mr. G. A. Farrer (St. Patrick's Night Ball), Mr. H. Trigg (Whist Drive), Messrs. Wright Bros. (Whist Drive), Rugby Football Match (Dr. Jackson and Police-sergeant Moore), Messrs. Gosling and Sons, Ltd., Carlton Sports Club (Dance), "Help Yourself" Society. Dances, Whist Drives and other entertainments arranged by Barnes Church Fellowship, Cee-Ell School of Dancing, Hornby and Clarke's Girls' Social Club, Kenyington Manor Junior School, Richmond Amateur Dramatic Society, Richmond Townswomen's Guild, Kew Cricket Club, 12th Richmond Scouts, Miss Squire, Barnes Common Bowling Club, Barnes (Lonsdale) Bowling Club.

Christmas Card Appeal.—The Christmas Card Appeal was once again most successful, and met with a very generous response, the total amount received being £82 13s.

Lantern Lectures.—The Secretary-Superintendent gave many Lantern Lectures on the work of the Hospital, and would be pleased to hear of any societies who would care to have this lecture. No charge is made, and the Hospital provides its own lantern, screen, operator, &c.

Used Postage Stamps, Tinfoil, &c.—The Hospital is always grateful for gifts of used postage stamps and tinfoil, both of which are sold in aid of the funds of the Hospital.

Motor Van.—The Motor Van has proved a very useful asset, and has enabled the collector to place more collecting boxes and visit all box collectors more frequently and place new

ones. He has also collected a large number of bottles and various gifts for use of the Hospital.

General Thanks.—The grateful thanks of the Committee are extended to all who have assisted in any way in the work of the Hospital, and while it is possible to mention but a few by name, they would like to include all subscribers and donors, the Hon. Medical and Surgical Staff, the Hon. Masseuse, the Hon. Chaplain, Clergy and Ministers of all denominations, the St. John Ambulance Nursing Association, the Hon. Solicitor (Lieut.-Colonel William Merrick, T.D.), expecially for services in connection with motor car accident cases, the Press for their valuable help in matters of publicity, &c., to members of the Richmond Rotary Club, who have very kindly put their cars at the disposal of the Hospital for taking patients home and fetching relatives in emergency, the Chief Officer of the Richmond Fire Brigade and his staff for carrying out fire drill and examination of fire appliances, the Officials and Staff, both nursing and administrative, of the Hospital, and all who have collecting boxes and exhibited posters.

In conclusion, the Committee of Management ask for the support of all new residents in Richmond and the surrounding districts, who are not already contributors, to help them in their task of raising money to maintain and improve the high standard of service they desire to render to those who need their help.

On behalf of the Committee of Management,

WALTER SANDERSON, Chairman.
G. M. EDEN, Secretary-Superintendent.

LIBRARY REPORT.

The free library service, for the patients in Hospital, which was organised by permission of the Richmond Public Library Committee in 1931, is very much appreciated by the patients. Practically 200 books are issued every month, and the Committee are most grateful to Mr. Cecil Piper (Borough Librarian) and his assistants for the interest they have shown, and the help they have given.

CANTEEN REPORT.

The Canteen in the Out-patient Department is much appreciated by the patients, who welcome a cup of tea and biscuits while awaiting their turn to see the Doctor. Miss Stephens, assisted by her friends, have succeeded in handing over to the Hospital Funds no less than £75 since the Canteen was first started in 1931.

MASSAGE, ELECTRICAL and LIGHT DEPARTMENT
X-RAY DEPARTMENT.

Number of cases examined	2031
Number of examinations	2251
Number of portable cases	95
Number of films used..	4236

EXAMINATIONS MADE UP AS FOLLOWS :—

Group I. Bones and Teeth.	
Bones	1441
Teeth	45
Group II. Soft Tissues.	
(a) Chests..	178
(b) Alimentary tracts	263
(c) Urinary tracts	121
(d) Gall Bladders	72
(e) Sundries	81
Group III.	
Foreign bodies	42

The work of this department has again increased, especially as regards gall bladders and urinary tract investigations.

MASSAGE DEPARTMENT.

Attendances—Out-patients	7687
,, In-patients	382
Patients treated—Out	1331
,, ,, In	60
Fractures	120

The department is working to capacity. An ultra short wave diathermy apparatus was generously presented by Mrs. H. K. Trevithick, M.D., J.P., in 1935.

R. S. JENKINS, B.A. (Cantab), M.R.C.P., L.R.C.P. (Lond.), Physician-in-charge X-Ray and Electro-Therapeutic Dept.

C. D. C. WOLFGANG, C.S.M.M.G., B.P.A., (Hon. Masseuse).

BALANCE SHEET,

LIABILITIES.	£ s. d.	£ s. d.	£ s. d.
I. To Sundry Creditors—			
(1) General Fund		1103 2 3	
(2) Buildings and Equipment		— — —	
(3) Chapman Samaritan & Almoner's Convalescent Fund		266 18 9	
			1370 1 0
II. ,, Loans to Hospital—			
Overdraft at Bank on General Fund ..		2642 9 10	
Overdraft at Bank on Building Fund ..		719 10 4	
From General Fund to Building Fund		14644 8 8	
,, Endowment Fund to General Fund		1019 8 5	
,, ,, ,, Building Fund		861 9 4	
,, Wireless Maintenance Fund to General Fund		25 6 3	
			19912 12 10
III. ,, Capital Accounts—			
(A) Hospital Endowments—			
Balance as per last Accounts ..	37094 17 9		
Add Profit on redemption of £1094 7s. 6d. London County Council 3½ per cent Stock	26 12 6		
Donation (see p. 13)	1000 0 0		
		38121 10 3	
(B) Special Fund—			
Chapman Samaritan and Almoner's Convalescent Fund. Balance as last Account		203 10 0	
(C) Buildings and Equipment Fund—			
Balance as last Account	56878 12 4		
Add Donation received 1936 (see p. 32)	1 1 0		
		56879 13 4	
(D) General Fund—			
Balance as last Accout	16934 8 10		
Add Profit on Sale of Investments	27 4 6		
	16961 13 4		
Less excess of Expenditure over Income for year 1936 ..	4389 10 3		
		12572 3 1	
(E) Suspense Fund—			
Wireless Maintenance Fund			
Balance as last Account ..	41 7 3		
Less Maintenance expenses ..	16 1 0		
		25 6 3	
			127802 2 11
IV. ,, Unexpended Income Balances of Special Funds—			
Chapman Samaritan and Almoner's Convalescent Fund—			
Balance as last account		42 16 6	
Less Deficit for the year 1936 ..		13 3 7	
			56 0 1
			£129140 16 10

In accordance with the provisions of the Companies' Act, 1929, we report to
the information and explanations we have required. In our opinion such Balance
Hospital's affairs according to the best of our information and the explanations given
To the best of our knowledge and belief the regulations of the Revised Uniform

40, George Street, Richmond.
3rd March, 1937.

W. Sanderson
H. C. Blyde
Members of Committee of Management.

31st DECEMBER, 1936.

ASSETS.	£	s.	d.	£	s.	d.
I. By Cash at Bank and in Hand—						
On account of—						
(A) Endowments	—	—	—			
(B) Special Funds—						
Chapman Samaritan and Almoner's Convalescent Fund	235	13	10			
(C) Buildings and Equipment Funds	—	—	—			
(D) General Fund	129	15	9			
(E) Suspense Fund	—	—	—			
				365	9	7
II. ,, Stocks of Unissued Stores on Hand ..				1353	13	8
III. ,, Sundry Debtors—						
General Fund	1183	2	9			
Buildings and Equipment	12	0	0			
Chapman Samaritan and Almoner's Convalescent Fund	61	0	0			
				1256	2	9
IV. ,, Internal Loans—						
General Fund	14644	8	8			
Wireless Maintenance Fund	25	6	3			
Endowment Fund	1019	8	5			
,, ,, ...	861	9	4			
				16550	12	8
V. ,, Investments—						
(A) Hospital Endowments (as detailed on page 28) at cost	36240	12	6			
(B) Special Funds—						
Chapman Samaritan and Almoner's Convalescent Fund (see page 28) at cost ..	229	15	0			
(C) Buildings and Equipment Funds	—	—	—			
(D) General Fund—						
(as detailed on page 28) at cost	51	9	0			
(E) Suspense Funds	—	—	—			
				36521	16	6
VI ,, Land, Buildings, and Equipment of Hospital—						
Expenditure from 1868 to 31st Dec., 1935 ..	62179	9	2			
Expenditure during the year to 31st Dec., 1936	10913	12	6			
				73093	1	8
				£129140	16	10

the Members that we have audited the above Balance Sheet and have obtained all
Sheet is properly drawn up so as to exhibit a true and correct view of the state of the
to us, and as shown by the books of the Hospital.
System have been followed.

Metzner & Sprague,
Chartered Accountants.

Income and Expenditure Account for the

ORDINARY. INCOME.	£ s. d.	£ s. d.	£ s. d.
I. VOLUNTARY GIFTS—			
(1) Subscriptions, Donations, &c.:			
Annual Subscriptions (seepage65)	1145 16 5		
Donations (see page 65)	3672 17 9		
Box Collections (see page 79)	685 11 10		
Ditto Matches	178 9 11		
Entertainments : Gross Receipts	— — —		
Less Expenses	— — —		
Gifts in kind : Value of—			
Gift of Linen, &c. 193 15 8			
Value of Goods, Pound Day 100 14 6			
	294 10 2		
		5977 6 1	
Other Voluntary Gifts :	— — —		
(2) Central Funds :			
King Edward's Hospital Fund	1100 0 0		
Grant in respect of Out-Patients referred to District Nursing Association in 1935, in relief of the Out-Patients' Dept. ..	1 2 10		
Hospital Sunday Fund ..	— — —		
Other Central Funds ..	— — —		
		1101 2 10	
			7078 8 11
II. RECEIPTS ON ACCOUNT OF SERVICES RENDERED—			
(1) Contributions on Account of Services to Patients :			
(a) From Patients and their Societies :			
Patients		2766 15 11	
Contributory Schemes :			
Hospital Saturday Fund ..		701 18 6	
Hospital Saving Association ..		2997 16 0	
Other Schemes :			
London Midland and Scottish Railway Fund	4 19 6		
West Surrey Contributory Scheme	6 0		
King Edward's Hospital Contributory Scheme..	2 17 6		
Radcliffe Contributory Scheme ..	3 6 0		
Weybridge Contributory Scheme	5 7 0		
Lowestoft and North Suffolk Contributory Scheme..	7 4 0		
Southampton and District Contributory Scheme	2 0		
East Surrey Contributory Scheme	1 6		
Royal Hants County Contributory Scheme	1 1 2		
		25 4 8	
Approved Societies		186 2 7	
Other Sources		85 0 1	
Carried forward		£6762 17 9	

Year Ending the 31st December, 1936.

ORDINARY.	Expenditure.	£	s.	d.	£	s.	d.
I.	Provisions				3558	13	5
II.	Surgery and Dispensary—						
1	Drugs, Chemicals, Disinfectants, &c.	641	9	6			
2	Dressings, Bandages, &c.	368	2	11			
3	Instruments and Appliances	1100	5	9			
4	Wines and Spirits	72	3	9			
5	Salaries and Wages of Dispensing Staff	391	18	2			
6	Sundries	55	6	1			
					2629	6	2
III.	Domestic—						
1	Renewal and Repair of Furniture, Bedding, Crockery, &c.	1199	0	11			
2	Laundry	1327	18	10			
3	Cleaning and Chandlery	446	16	3			
4	Water	133	9	4			
5	Fuel and Lighting	1498	8	6			
6	Uniforms	287	14	6			
7	Sundries	10	19	5			
					4904	7	9
IV.	Salaries and Wages (Maintenance)—						
1	Medical	387	12	11			
2	Nursing	2586	3	8			
3	Other Officers and Employees	3465	8	7			
4	Pensions	—	—	—			
					6439	5	2
V.	Miscellaneous—						
1	Printing, Stationery, Postages, Telephones, &c.	201	19	5			
2	Advertisements	142	9	11			
3	Insurance of Buildings, Equipment, Stores, &c.	131	12	4			
4	Garden	16	5	2			
5	Sundries	62	0	3			
					554	7	1
VI.	Administration—						
1	Salaries	925	17	1			
2	Pensions	250	0	0			
3	Printing, Stationery, Postages, Telephones, &c.	317	0	10			
4	Advertisements	7	14	5			
5	Law Charges	—	—	—			
6	Auditors' Fees	21	0	0			
7	Sundries	130	6	9			
					1651	19	1
					19737	18	8
VII.	Establishment—						
	Renewals and Repairs to Buildings and Plant				1648	5	0
VIII.	Finance—						
1	Interest	243	3	11			
2	Appeals	642	17	5			
3	Rent	—	—	—			
4	Rates and Taxes	250	19	6			
					1137	0	10
	Carried forward				£22523	4	6

	£	s.	d.	£	s.	d.	£	s.	d.
BROUGHT FORWARD							6762	17	9
(b) From Public Authorities :									
Richmond Borough Council	286	4	6						
Twickenham Borough Council	177	10	0						
Barnes Borough Council ..	105	0	0						
Heston and Isleworth Borough Council	53	10	0						
Kingston Borough Council ..	50	0	0						
Middlesex County Council ..	38	12	9						
Surrey County Council ..	29	7	6						
Sunbury Urban District Council	15	15	0						
Feltham Urban District Council	12	9	0						
Teddington Urban District Council	10	10	0						
Brentford and Chiswick Corporation	5	5	0						
Hampton Urban District Council	5	0	0						
Hampton Wick Urban District Council	5	0	0						
Twickenham Board of Education	2	15	0						
				796	18	9			
(2) Other Receipts				—	—	—			
							7559	16	6
III. INVESTED PROPERTY—									
Interest, Dividends, &c.				1700	0	3			
Rents				—	—	—			
							1700	0	3
Ordinary Income ..							16338	5	8

EXTRAORDINARY.

I. LEGACIES. Executors of—									
Mrs. Annie Pattison (balance)				1019	5	0			
Miss Riversdale				500	0	0			
Mr. C. J. Roberts				200	0	0			
Miss M. L. Etty				64	13	11			
Mr. G. J. Powney				20	0	0			
							1803	18	11
II. OTHER EXTRAORDINARY INCOME—									
Extraordinary Income							—	—	—
Total Income							18142	4	7
Balance being excess of Total Expenditure over Total Income for the year							4389	10	3
							£22531	14	10

	£	s.	d.	£	s.	d.
BROUGHT FORWARD				22523	4	6
EXTRAORDINARY.				22523	4	6
I. Contributions to other Institutions—Convalescent Homes	7	7	6			
District Nursing Association for attendance on out-patients referred to them	1	2	10			
II. Other Extraordinary Expenditure	—	—	—			
				8	10	4
Total Expenditure				£22531	14	10

BUILDING FUND

	Receipts.	£	s.	d.	£	s.	d.
To	Donations received to 31st December, 1935 ..	24050	15	2			
,,	,, ,, in 1936 (see page 32)	1	1	0			
					24051	16	2
,,	Loan from General Fund	14644	8	8			
,,	,, ,, Endowment Fund	861	9	4			
,,	Overdraft at Bank 31st December, 1936	719	10	4			
					16225	8	4
					£40277	4	6

CHAPMAN AND

Income and Expenditure Account

	Income.	£	s.	d.	£	s.	d.
To	Interest on £200 India 3½ per cent. Stock "Chapman Memorial"				7	0	0
,,	Donations received in 1936 (see page 32)				22	12	0
,,	Interest on Annuity					18	0
,,	Loans refunded—						
	From Patients per Almoner	636	13	11			
	From Patients' Funds per Almoner	538	12	4			
					1175	6	3
					£1205	16	3

ACCOUNT, 1923-1936.

Expenditure.	£	s.	d.	£	s.	d.
By Expenditure to 31st December, 1935	29351	12	0			
,, ,, during the year 1936	10913	12	6			
				40265	4	6
,, Sundry Debtors at 31st December, 1936				12	0	0
				£40277	4	6

ALMONER'S SAMARITAN FUND.

for the Year ending 31st December, 1936.

Expenditure.	£	s.	d.
By Purchase of Convalescent Letters, Appliances, etc.	1191	8	0
,, Cheque Books and Receipt Books	1	4	8
,, Surplus for the year 1936	13	3	7
	£1205	16	3

We have compared the above Statements with the Books and Vouchers, and certify them to be correct.

METZNER & SPRAGUE,
Chartered Accountants.

BEDS ENDOWED.

1907. THE "HISCOKE" BED.
Endowed by the late Mrs. HISCOKE, senior, in memory of her husband, Mr. JOHN GREVILLE HISCOKE.

1911. THE "QUEEN MARY CORONATION" BED.
Endowed by HER MAJESTY THE QUEEN, with a gift of £700 collected in Richmond and neighbourhood on the occasion of Her Majesty's Coronation.

1911. THE "RACHEL ANN" BED.
Endowed by the late Mr. T. W. STEPHENS, of Downe House, Richmond, in memory of his wife, RACHEL ANN STEPHENS.

1918. THE "ARTHUR HERBERT CHURCH" BED.
Endowed by the late Lady CHURCH.

1919. THE "GEORGE ANDREW HOBSON" BED.
Endowed by Mrs. HOBSON.

1924. THE "ROSE ALICE" BED.
Endowed by the Richmond Boxing Day Regatta, founded by the Middlesex Wanderers' Association F.C.

1924. THE "BARNES SPORTS CLUB" BED.
Endowed by the Barnes Sports Club.

1925. THE "MEGGITT" BEDS.
Endowed by the late Mr. ROBERT MEGGITT, of Richmond, who bequeathed £4,500 for the purpose.

1928. THE "MISS ELLEN MACKINNON" BED.
Endowed by the late Miss E. M. E. MACKINNON, who bequeathed £1,000 for the purpose.

1928. THE "STEPHEN ROBERTS" BED.

THE "EMMA ROBERTS" BED.
Endowed by the late Mrs. EMMA ROBERTS, who bequeathed £2,000 (less duty) for the purpose.

1930. THE "LOUISA ANNE GAME" BED.
Endowed by Mrs. WICKS in memory of her mother and sister.

1931. THE "ANNE MARSHALL" BED.
Endowed by the late Mr. H. W. MARSHALL, who bequeathed £1,550 Local Loans, 3 per cent. Stock, for the purpose.

1934. THE "LEETE ABSOLON" BED.
Endowed by the late Miss CONSTANCE LEETE ABSOLON.

1934. THE "THOMAS STEPHENS" BED.
Endowed by Mrs. SUSANNAH STEPHENS, in loving memory of THOMAS WALLS STEPHENS.

1936. THE "HOUGHTON" BED.
Endowed by Mrs. J. P. HOUGHTON in memory of JOHN POUNDS HOUGHTON and their son, CHARLES WILLIAM HOUGHTON.

COTS ENDOWED.

1893. The "Hilda May" Cot.

Endowed by Mr. J. D. Charrington, with a donation of £1,030.

1901. The "Shaw" Cot.

Endowed by Miss Frances Mary Shaw, in memory of her Uncle, the late Mr. James Veitch Shaw, of The Elms, Twickenham.

1902. The "Owen" Cot.

Endowed by Mrs. Owen, of Sheen Lodge, Richmond Park, in memory of two dearly beloved sons.

1907. The "Hiscoke" Cot.

Endowed by the late Mrs. Hiscoke, senior, of Richmond, in memory of her only son, Walter Salsbury Hiscoke.

1917-8. The "Basil" Cot.

Endowed by the late Percy and Ethel Jane Umney, of Richmond, in memory of their son and only child, Basil Charles Lovell Umney, Second Lieutenant, 4th Batt. Royal Fusiliers, by a donation of £500 contributed by his parents and his godmother, Mrs. V. M. Lee.

1921. The "Reeve" Cot.

Endowed by the late Miss Anna Marie Reeve, of Richmond, who bequeathed £1,000 for the purpose.

1930. The "Diamond Jubilee" Cot.

Endowed by Public Appeal resulting in a sum of £1,065 9s. 10d. being raised for the purpose.

1931. The "Couchman" Cradle.

Endowed by Mr. and Mrs. Arthur Couchman, on the occasion of their Golden Wedding.

STATISTICAL TABLES.

ROYAL HOSPITAL, RICHMOND.

Statistics for Year ending 31st December, 1936, compared with those of the previous Year.

I.—IN-PATIENTS.

(A) Number of Beds and In-Patients.

	Numbers in 1936	Numbers in previous year
1. Beds :—		
(A) Complement at 31st December	103	103
(B) Average daily complement during the year ..	103	103
(C) Average daily number closed during the year, owing to—		
(i.) Rebuilding or Extension Schemes ..	5	NIL
(ii.) Repairs, Redecoration, Cleaning, or Infection	4	NIL
(iii.) Other Causes	NIL	NIL
(D) Average daily number open during the year ..	94	103
(E) Average daily number occupied during the year	75	86
2 Number of In-Patients in Hospital at beginning of year	75	80
3. Number of In-Patients admitted during year ..	1700	1671
4. Number of In-Patients in the Hospital at the end of the year	86	75
5. Average number of days each Patient was resident Ascertained by dividing the yearly total of daily counts (viz., 27455) by the number of Patients treated to a conclusion i.e., (75) + (1700) – (86).	16	19
6. Number of Patients admitted and discharged during the year who were resident for (i.) only 1 day	27	26
(ii.) 2 and 3 days	179	160

(B) Annual Expenditure on In-Patients apart from that on Out-Patients ; Average Cost of each In-Patient per week ; and Average Cost of each In-Patient.

	1936.			Previous Year.	
	Expenditure on In-Patients (pounds only.	Average cost of each In-Patient per week.	Average Total Cost of each In-Patient	Average cost of each In-Patient per week.	Average Total Cost of each In-Patient.
	£	£ s. d.	£ s. d.	£ s. d.	£ s. d.
1. Provisions ..	3319	0 17 0¼	1 19 4	0 14 9	1 19 6
2. Surgery & Dispensary	1779	0 9 1½	1 1 1	0 8 3	1 2 1
3. Domestic ..	4587	1 3 6¼	2 14 4	0 15 4	2 1 0
4. Salaries & Wages (Maintenance)	5239	1 6 10½	3 2 1	1 1 2	2 16 7
5. Miscellaneous ..	378	0 1 11¼	0 4 5	0 1 6	0 4 1
6. Administration	1483	0 7 7¼	0 17 6	0 6 4	0 16 4
Statistical Cost	16785	4 6 1	9 18 9	3 7 4	8 19 7
7. Establishment : Renewals & Repairs ..	1373	0 7 0	0 16 3	0 2 3	0 6 1
8. Finance ..	1041	0 5 4	0 12 4	0 4 9	0 12 10
TOTAL COST	19199	4 18 5	11 7 4	3 14 4	9 18 6

STATISTICAL TABLES.

ROYAL HOSPITAL, RICHMOND.

Statistics for Year ending 31st December, 1936, compared with those of the previous Year.

II.—OUT-PATIENTS.

(A) Numbers.

	Numbers in 1936	Numbers in previous year
1. Total Number of New Out-Patients	8806	8837
2. Total number of Out-Patients' attendances.. ..	30506	38385
(A) Number of Patients on books at the beginning of the year (if ascertainable)	—	—
(B) Number of Casualty Patients included in No. 1 above	3963	3853
(C) Number of Maternity Patients included in No. 1 above, attended at home	NIL	NIL
(D) Number of Attendances on Maternity Patients included in No. 2 above	NIL	NIL

(B) Annual Expenditure on Out-Patients and Average Cost of each Out-Patient Attendance and of each Out-Patient.

	1936.			Previous Year.	
	Expenditure on Out-Patient (pounds only)	Average cost of each Out-Patient Attendance.	Average Total Cost of each Out-Patient.	Average cost of each Out-Patient Attendance.	Average Total Cost of each Out-Patient.
	£	s. d.	s. d.	s. d.	s. d.
1. Provisions ..	240	0 1.89	0 6.54	0 1.49	0 6.42
2. Surgery & Dispensary	850	0 6.69	1 11.17	0 5.74	2 0.93
3. Domestic ..	318	0 2.5	0 8.67	0 1.65	0 7.17
4. Salaries & Wages (Maintenance)	1200	0 9.44	2 8.7	0 7.41	2 8.15
5. Miscellaneous ..	176	0 1.39	0 4.8	0 1.00	0 4.48
6. Administration	169	0 1.32	0 4.6	0 0.94	0 4.04
Statistical Cost	2953	1 11.23	6 8.48	1 6.23	6 7.19
7. Establishment: Renewals & Repairs ..	275	0 2.16	0 7.49	0 0.56	0 2.39
8. Finance ..	96	0 0.76	0 2.62	0 0.63	0 2.77
TOTAL COST	3324	2 2.15	7 6.59	1 7.42	7 0.35

List of Investments—31st December, 1936

£	s.	d.		Cost Price. £	s.	d.	Value at 31 Dec., 1936. £	s.	d.
			Hospital Endowments.						
1500	0	0	Cardiff Corporation 3% Redeemable Stock, 1914-54 ..	1586	5	0	1500	0	0
513	10	6	Consolidated Stock, 4% ..	419	3	3	580	5	8
2216	17	5	Consolidated Stock, 2½% ..	1250	0	0	1873	5	1
8904	3	3	Conversion 3½% Stock, 1961	8071	16	0	9471	16	0
737	8	0	East India Railway 3½% Debenture Stock ..	695	0	0	704	4	4
350	0	0	East India Railway 4½% Debenture Stock (irredeemable)	491	12	3	402	10	0
1550	0	0	Local Loans, 3% Stock ..	941	12	6	1497	13	9
520	0	0	London Midland and Scottish Railway, 5% Debenture Stock, 1952..	473	4	0	605	16	0
3291	0	0	London and North-Eastern Railway, 4% 2nd Guaranteed Stock	2464	1	0	3208	14	6
6569	16	4	Metropolitan Water Board "B" Stock, 3%	4403	0	5	6504	2	4
1000	0	0	Borough of Richmond, 3% Loan	1000	0	0	990	0	0
758	14	6	Swansea Corporation 3% Redeemable Stock, 1955-65	735	0	0	751	2	9
1136	16	0	Victoria Government 5% Inscribed Stock, 1945-75 ..	1126	19	11	1250	9	7
12243	7	4	War Loan, 3½%	12582	18	2	12916	15	0
				£36240	12	6	£42256	15	0
			Chapman Samaritan Fund.						
200	0	0	India 3½% Stock, 1931 ..	203	10	0	197	0	0
			Annuity Commercial Union, Value of Five Instalments to come	26	5	0	26	5	0
				£229	15	0	£223	5	0
			For General Purposes.						
32	12	0	East India Railway 3½% Debenture Stock ..	31	9	0	31	2	8
20	0	0	Richmond Housing 5% Bonds	20	0	0	20	0	0
				£51	9	0	£51	2	8

Medical Report for 1936.

Total Number of Surgical Cases	1234	
Total Number of Medical Cases	340	
Total Number of Ophthalmic Cases	126	
		1700
Number of Street Accidents admitted	65	

NUMBER OF OUT-PATIENTS :—

	Number.	Total Attendances.
Medical Cases	495	2895
Surgical Cases	369	1090
Gynæcological Cases	284	664
Children's Cases	228	1205
Aural Cases	799	2117
Ophthalmic Cases	1839	5866
Dental Cases	829	1934
Casualties (including 484 Ophthalmic Cases and 7687 Massage Attendances) ..	3963	22422
	8806	38193

NUMBER OF OPERATIONS :—

Major—General	1045
Ophthalmic	119
Minor (excluding minor operations in wards)	738

NUMBER OF POLICE CASUALTIES, STREET ACCIDENTS, &C., ATTENDING OUT-PATIENT DEPARTMENT 236

D. S. HIDDLESTON, M.B., Ch.B.
House Surgeon.

PATHOLOGICAL REPORT.

The number of Specimens examined in 1936 were :—

Hospital	1656
Public Health	237
Total	1893

D. S. MURRAY, B.Sc., M.B., Ch.B.
Pathologist.

THE REPORT OF THE ALMONER'S DEPARTMENT.

In spite of the rebuilding which went on for nine months in 1936, the Hospital continued to carry out work in all its departments, and very few less patients were treated than in our busiest year, 1935. As a result 8,874 new patients passed through the Almoner's Department, compared with 9,046 in 1935, a figure, however, which shows a large increase on that of preceding years. Of these 1,673 were In-patients and 7,201 Out-patients, 3,217 being members of the H.S.A. and 646 of the H.S.F. The amount contributed towards the treatment of patients was £6,003 10s. 2d., showing a slight decrease on the total, but an increased contribution in respect of each individual patient.

	£	s.	d.
Contributions from In-patients	1116	16	1
Contributions from Out-patients	508	10	11
Grants from H.S.A.	2997	12	0
,, ,, H.S.F.	709	5	0
,, ,, L.M.S.	4	19	6
Other Hospital Funds	20	5	2
Grants from Approved Societies	186	2	7
Claims from Motor Cases—I.P.	247	7	1
Claims from Motor Cases—O.P.	101	19	0
Grants from Public Authorities	25	12	9
Other Sources	85	0	1
	£6003	10	2

During 1936 62 motor accident cases were admitted, and the total cost of their treatment, with that of the seven patients still in at the beginning of the year, amounted to £556 9s. 2d., £177 19s. 10d. less than that of 1935. Of this total only £77 18s. has so far been recovered from Insurance Companies, the remaining £173 4s. 11d. being received in respect of ten 1935 patients. As in previous years, the Hospital's Honorary Solicitors have dealt with all outstanding cases, and their very valuable assistance is greatly appreciated.

The After-care work of this Department has again shown a considerable increase. Assistance and advice is frequently necessary in order to carry out the Doctor's recommendations, and to enable treatment begun in Hospital to be continued at home; help and advice is also needed when a patient is suffering from a chronic disability and is no longer able to carry on his work. An analysis of some of the ways in which patients have been helped is given below, and may be of interest:—

Convalescence arranged for	135 Patients
Instruments supplied to	194 Patients
Dentures supplied to	160 Patients
General assistance, insulin, extra nourishment, obtained for	14 Patients
Sanatorium or institutional treatment arranged for	5 Patients

It is quite impossible to carry out much of this work without the valuable assistance and co-operation of many outside societies and public bodies, and the following figures show the numbers of different agencies called upon for assistance of various kinds :—

Public Authorities:	
Public Assistance Committees	48
Public Health Departments	3
Education Committees	2
Voluntary Agencies:	
Approved Societies	59
Invalid Children's Aid Association	22
Blind Societies	20
United Services Fund	19
Kingston Central Aid Fund	15
Royal Surgical Aid Society	12
Clergy	10
Philanthropic Societies	7

The general improvement in the economic conditions of the country is very apparent in the surrounding district, and patients are better able to help themselves to obtain the instruments and appliances recommended by the Medical Staff, and to contribute more to their convalescence. The following table giving the various sources from which money has been raised for this shows that patients' contributions amount to nearly half the total :—

	£	s.	d.
Patients' payments	615	8	4
Approved Societies	223	19	4
Public Assistance Committees	155	1	9
H.S.A. and H.S.F.	119	5	9
Royal Surgical Aid Society	16	2	6
Samaritan Fund	13	4	9
Richmond Philanthropic Society	10	0	9
Other Sources	108	3	2
	£1261	6	4

In addition to the help and co-operation of outside agencies, the Almoner's Department owes much to those who have shown their sympathy and interest by gifts of Convalescent Letters, Royal Surgical Aid Letters, and money for the Samaritan Fund. Such gifts are much appreciated by those patients who have no resources to fall back upon, and the Samaritan Fund is invaluable for small or emergency payments. Our thanks are also

due to the Richmond Rotary Club, some of whose members have kindly offered their cars for the use of Hospital patients to take them to and from Hospital or to London Stations en route for convalescent homes.

Gifts.

Convalescent Letters and Royal Surgical Aid Letters, see page 81.

Donations to Samaritan Fund.

Alderman S. W. Gladwell, J.P., S.C.C., £20; Miss Anderson, Miss C. Cockburn, Miss Hughes, Mrs. Mackenzie, Mrs. Salter, and Miss B. Salter, £1 10s., in memory of Miss Laura Cleuer; Admiral and Mrs. Phillpots and Miss C. Cockburn, 12s.; Mr. W. Sanderson, J.P., 10s.

N. M. Waghorn.

Donations to New Extension Fund.

1927 — 1936.

	£	s.	d.
Per Alderman P. Hamilton Hughes, J.P., 1927-1933	600	0	0
Hospital Cricket Match, 1927-1930	729	19	5
Mr. E. N. Fellowes' Collection for New Operating Theatre, 1928-1929	802	3	3
New Operating Theatre Fund, 1929-1931	6995	12	9
Legacy of the late Mrs. R. S. Slater (proportion)	4048	0	11
Legacy of the late Miss Etty (proportion)	300	0	0
Sunlight Ray Fund	137	16	6
Donations in 1932	597	8	3
,, ,, 1933	2	2	0
,, ,, 1934	4	4	0
,, ,, 1935	252	1	0
	£14469	8	1
Donations in 1936—			
Mr. W. Smith	1	1	0
	£14470	9	1

The following Table gives particulars of where our Patients come from, classified under the districts covered by the various local authorities ; the number treated, the average cost of treatment, and the amount of subscriptions and donations received to the nearest £.

Name of Council.	District.	In-Patients.	Cost £	Out-Patients.	Cost £	Tl. Cost. £	Cons. received. £
Acton B.C.	Acton ..	3	34	7	3	37	—
Barnes B.C.	Barnes ..	56	637	73	28	665	311
	Mortlake ..	54	614	135	51	665	396
	East Sheen	43	489	112	42	531	170
Brentford & Chiswick B.C.—							
	Brentford ..	27	307	210	79	386	23
	Chiswick ..	32	364	188	71	435	31
	Gunnersbury	—	—	8	3	3	2
Ealing B.C.	Ealing ..	19	216	27	10	226	7
E. & W. Molesey U.D.C.—							
	Molesey ..	18	205	60	23	228	6
Feltham U.D.C.—							
	Feltham ..	46	523	210	79	602	65
	Bedfont ..	6	68	23	9	77	11
Hampton U.D.C.—							
	Hampton ..	26	296	126	48	344	22
	Hampton Hill	30	341	43	16	357	9
Hampton Wick U.D.C.—							
	Hampton Wick	2	23	18	7	30	7
	Hampton Court	—	—	3	1	1	—
Heston & Isleworth B.C.—							
	Hounslow	23	262	181	68	330	55
	Isleworth	39	444	223	84	528	46
Kingston B.C.	Kingston ..	113	1285	404	152	1437	230
	Norbiton ..	6	68	41	16	84	—
	The Dittons	1	12	5	2	14	—
Richmond Borough Council—							
	Richmond..	453	5149	949	356	5505	3181
	Kew ..	46	523	109	41	564	332
	Petersham	4	46	9	4	50	38
	Ham ..	29	330	75	28	358	83
Staines R.D.C.	Ashford ..	17	194	35	13	207	10
	Hanworth ..	30	341	82	31	372	27
	Shepperton	17	194	23	9	203	23
Staines U.D.C.	Staines ..	1	12	7	3	15	—
Sunbury U.D.C.—							
	Sunbury ..	50	569	118	45	614	118
Surbiton U.D.C.—							
	Surbiton ..	16	182	51	20	202	2
	Tolworth	7	80	29	11	91	—
Teddington U.D.C.—							
	Teddington	41	456	214	81	537	27
The Maldens & Coombe U.D.C.—							
	New and Old Malden ..	4	46	37	14	60	7
Twickenham B.C.—							
	Twickenham	221	2512	660	248	2760	400
	St. Margaret's	34	387	66	25	412	46
	Whitton ..	44	500	98	37	537	10
Wimbledon B.C.—							
	Wimbledon	—	—	—	—	—	5
Wandsworth B.C.—							
	Putney ..	25	284	22	9	293	6
London and Outlying Districts		117	1330	162	61	1391	570
		1700	£19323	4843	£1828	£21151	£6276

In addition to these cases, the Surgeons have attended 3963 casualties which have been brought to the Hospital.

Contractions—B.C., Borough Council; U.D.C., Urban District Council; R.D.C., Rural District Council.

Subscriptions and Donations to the Maintenance Fund.

RECEIVED DURING 1936.

Including Life Governors, Honorary Life Governors, and Life Subscribers, indicated as follows :—
L.G.—Life Governor.
H.L.G.—Hon. Life Governor.
L.S.—Life Subscriber.
Annual Subscribers who have signed Seven Years Covenants marked *
It is earnestly requested that any error in this list be notified to the Secretary-Superintendent.

		Annual Subscriptions £	s.	d.	Donations £	s.	d.
	Abbott, Colonel H. E. S., C.B.E., D.S.O.	1	0	0			
H.L.G.	Abdale, Mrs.						
H.L.G.	Abel, Mr. Robert						
	Abernethy, Miss A. S.	1	1	0			
	Abrahams, Mr. L.	1	1	0			
	Abrahams, Mr. and Mrs. Isidore ..				5	0	0
L.G.	Ackary, Mr. Alfred J.				0	10	0
	Adams, Mr. J. E. C.				5	5	0
	Adams, Mrs. J. E. C.	1	0	0			
L.G.	Adams, Mrs.						
L.G.	Adams, Mr. Percy						
	Adams, Mr. W. Coode	1	1	0			
	"A Friend"				1	0	0
	"A Grateful Patient"				0	5	0
	Airth, Mrs.				0	2	6
	Akitt, Mr. J. Asbridge				0	2	6
L.G.	Alaway, Captain H. G., M.C. ..						
L.G.	Alaway, Mr. R. B.						
	Alexander and Sons, Ltd., Messrs. J.				2	2	0
	Alexandra Rose Day				335	0	0
	Alford, Mr. J. S.	2	2	0			
	Alford, Mr. R. G.	1	1	0			
L.G.	Allcock, Rev. W. G.						
L.G.	Alldridge, Mr. John Arnold						
	Allen and Hanburys, Ltd., Messrs.				1	1	0
L.G.	Allen, Mr. R., F.I.S.A.						
	Amalgamated Laundries, Ltd. ..	2	2	0			
	Ancaster, Countess of	5	0	0			
	Anderson, Mr. S. P., F.R.I.B.A. ..				0	10	6
	Anderson, Mr. W. F., M.R.C.V.S.				1	1	0
L.G.	Andrews, Mrs.						
L.G.	Angell, Mr. W. R.						
L.G.	Annesley, Miss	0	10	6			
	"Anonymous"				0	10	0
	Anonymous amounts				3	1	0
H.L.G.	Anstead, Mr. T. E.						
*	Anthony, Dr. H. D.	1	1	0			
	Carried forward ..	£16	19	6	£355	10	6

		Annual Subscriptions. £ s. d.	Donations. £ s. d.
	Brought forward ..	16 19 6	355 10 6
*	Anthony, Mrs. D. J.	1 1 0	
	Anty, Mr. W. A.	0 10 6	
	Archer, Lady	5 5 0	
L.G.	Archer, Sir John, K.B.E., J.P. ..		2 2 0
	Archibald, Miss		1 0 0
	Argenti, Mr. A.		3 0 0
	Aris, Mr. J. Whitton..		1 1 0
H.L.G.	Arnold, Mr. E. H.		
	Ashcombe, Lord, C.B., M.A., T.D.		10 0 0
L.G.	Ashton, Mrs.		
L.G.	Ashworth, Mr. Clarke, A.R.I.B.A.		
	Associates' Musical Society ..		8 8 0
L.G.	Aston, Mr. Fred		
	Athridge, Mr. H. N.	1 0 0	
	Atkinson, Mr. A. G.	0 10 6	0 10 6
L.G.	Atkinson, Lieut.-Colonel J., D.S.O., O.B.E.	1 7 0	
L.G.	Attfield, Mr. A. F.		
L.G.	Attwood, Mr. J. T.		0 5 0
	Atwood, Mrs...	1 1 0	
	Aulike, Mrs.	1 1 0	
L.G.	Austin, Alderman W. J.		
H.L.G. L.G.	Ayling, Mr. Walter		
L.G.	Ayres, Mr. George		
	Ayres, Mrs.	0 10 0	
	Bacon, Mrs. E.		0 2 6
L.S.	Badgerow, Sir George W., F.R.C.S.		
	Bagnall, Mr. and Mrs. E. A. ..	0 10 0	
L.G.	Bailey, Mr. Herbert H.		0 10 0
	Baker, Mrs.	0 10 6	
	Baker, Mrs. A.		0 5 0
	Baker, Mr. D. G.	2 2 0	
L.G.	Baker, Edward Joseph		1 1 0
	Baker, Mr. and Mrs. E. H.	2 2 0	
H.L.G.	Baker, Mr. J. G.		
	Baker, Mrs. Rodney	1 0 0	
H.L.G.	Baldry, Mr. Charles	1 1 0	
	Baldwin, Mrs. G. M.		0 10 0
L.G.	Ball, Mr. W. J.		
	Bampton, Mr. C.		0 3 0
L.G.	Banks, Mr. H. C.		
	Banner, Mrs.		1 0 0
	Barclays Bank, Ltd.	2 2 0	
H.L.G.	Barker, Mr. A. V.		
	Barker, Sir Rayner Childe, C.I.E.	1 1 0	
	Carried forward ..	£39 14 0	£385 8 6

		Annual Subscriptions. £	s.	d.	Donations. £	s.	d.
	Brought forward ..	39	14	0	385	8	6
	Barnes Church Fellowship				1	12	0
L.G.	Barnes Sports Club, Ltd.						
	Barnett, Mr. R. A.				1	1	0
	Barnett, Mr. M. L.	1	1	0			
	Bartlett, Mr. A.					5	0
	Barton and Co., Ltd., Messrs. A. ..	0	10	6			
L.G.	Barton, Mr. F. E.						
	Barton, Mr. J. W.	1	0	0			
	Bates, Mrs. E. K. H.		5	0			
H.L.G.	Bates, Mr. James						
	Bates, Mr. and Mrs. Leonard C. ..				2	2	0
	Batten, Mrs. K.				1	1	0
L.G.	Baxter, Mrs.						
H.L.G.	Bazley, Mr. M. L.						
	Beak, Rev. A. W. and Miss ..				1	1	0
	Beattie, Mrs.				1	0	0
	Becker, Mr. George				1	1	0
L.G.	Beechey, Mr. Arthur W.						
L.G.	Behr, Mr. F. B.						
	Bell, Miss Constance M.	2	2	0			
	Bell, Miss I. (the late)	2	2	0			
	Bensteds, Messrs.	2	2	0			
L.S.	Bernays, Alderman Albert E., M.A.						
	Bernhard Baron Charitable Trust ..				50	0	0
	Berriman, Mr. Wm.	1	1	0			
L.G.	Berry, Mr. A. J.						
	Betenson, Mr. W. D., M.D. ..	1	1	0			
	Bevan, Alderman Wm. P.		10	0			
H.L.G.	Biggs, Mr.						
	Billington, Mr. and Mrs. J. D. ..				2	2	0
L.G.	Bingle, Mr. Charles						
H.L.G.	Binks, Mr. J.						
	Binns, Mr. H. A.				1	1	0
L.G.	Bisgood, Mr. Bertram L.	2	2	0			
	Blackwood, Mr. R. J.	1	1	0			
	Blair, Mr. C. S., M.D., F.R.C.S. ..	3	0	0			
	Blaker, Mr. J. G.				0	10	0
H.L.G.	Bland, Mr. Charlie, F.A.I.						
	Blasby, Mr. Samuel				5	0	0
*	Blenkarne, Mr. Rupert H.	3	6	4			
H.L.G.	Blight, Mr. H.						
L.G.	Blight, Mr. L.						
H.L.G.	Blight, Mrs.						
	Blundell, Mr. Frank	2	2	0			
	Blunt, Mrs.	0	10	0			
*	Blyde, Mr. H. C., M.C. ..	3	6	4			
L.G.	Boddy, Mr. John Herbert						
L.G.	Bodger, Mr. T. W.						
L.G.	Bolton, Mr. William	0	5	0			
	Bona Fide Working Men's Club ..				0	10	6
	Carried forward ..	£67	1	2	£453	15	0

		Annual Subscriptions. £	s.	d.	Donations. £	s.	d.
	Brought forward ..	67	1	2	453	15	0
H.L.G.	Boniface, Madame						
	Booker, Mr. W. M.				2	2	0
L.G.	Booth, Mr. G. W.						
	Booth, Mrs. H. G.	2	2	0			
	Boots The Chemists	18	18	0			
	Boughton, Mr. and Mrs. R. E. A. ..	1	1	0			
	Bourne, Mr. Gerald				5	0	0
H.L.G.	Bourne, Mr. W.						
	Boursot, Mrs...		10	0			
	Bouton, Mr. V. J.				1	0	0
L.G.	Bovey, Mr. W. H.						
	Bower, the Misses	2	2	0			
	Bowhay, Miss L. C.				1	1	0
	Boxing Day Regatta				128	6	0
	Bradbury, Mrs.				1	0	0
H.L.G.	Bradford, Mr. George						
L.G.	Bradford, Mr. Will						
L.G.	Brady, Mrs. E. Viner	3	3	0			
L.G.	Brain, Mr. Alfred						
L.G.	Brand, Mr. Mark J.						
	Branson, Mr. Harold, B.A.				0	2	6
	Brassey, Miss E. L., S.R.N., M.I.S.Ch.				0	10	0
	Brentford Football and Sports Club, Ltd.				5	5	0
	Brentford Philanthropic Society ..	10	0	0			
	Brewer, Smith and Brewer, Messrs.	2	2	0			
	Brice, Mrs. W.	1	0	0			
	Brickett, Mr. B. W.	1	0	0			
L.G.	Briden, Mr. Reginald						
H.L.G.	Bridger, Mr. J. W.						
L.G.	Bright, Mrs.						
	Brightwell, Mrs.	1	0	0			
	Britain, Mr. S. W.				0	10	0
	British Drug Houses, Ltd., Messrs.				1	1	0
	British Legion (Women's Section) Richmond Branch				2	2	0
	British Metal Engraving Co., Ltd.	1	1	0			
	British Red Cross Society (Richmond Division)				70	0	0
L.S.	Broad, Mr. J. H.	1	0	0			
	Brockman, Mr. C. St. Leger ..	2	2	0			
L.G.	Brodrick, Mr. John E.						
	Bromhead, Mrs.				1	0	0
	Brooke Bond and Co., Messrs. ..				1	6	5
L.G.	Brown, Mr. A. Cyril						
H.L.G.	Brown, Mrs. Burgiss						
	Brown, Mr. Clifford				1	15	3
	Brown, Miss E.	2	2	0			
	Carried forward ..	£116	4	2	£675	16	2

		Annual Subscriptions. £	s.	d.	Donations. £	s.	d.
	Brought forward ..	116	4	2	675	16	2
	Brown, Mr. Mark					5	0
L.G.	Brown, Sir G. McLaren						
	Browne, Mrs. Austin				0	10	0
	Brownjohn, Mr. Arthur D.	1	1	0			
	Buchanan, Mr. Herbert	1	0	0			
L.G.	Bullen, Mr. W.						
	Burges, Mrs.	0	5	0			
H.L.G.	Burgess, Major H. S.						
	Burke, Mrs. A. M.	1	1	0			
	Burke, Miss E. M.	2	2	0			
*	Burnett, Lt.-Colonel R. F. D. ..	1	0	0			
H.L.G.	Burnham, Mr. George						
H.L.G.	Burnham, Mr. John						
L.G.	Burt, Miss K. E.	2	2	0			
L.G.	Burt, Mr. James						
	Burton, Mrs. A. M.	1	1	0			
	Burton, Ltd., Messrs. Montague ..				1	1	0
L.G.	Bushrod, Mr. F., O.B.E.						
L.G.	Buss, Mr. Daniel						
L.G.	Butler, Mr. James I.						
	Cable and Wireless Hospital Fund				5	0	0
	Cadwallader, Mr. E. L.				5	6	0
L.G.	Campbell, Sir Guy T., Bart.						
	Cantrell and Cochrane, Ltd., Messrs.	3	3	0			
	Carless, Mr. Ernest	1	1	0			
	Carr, Mr. Philip				1	1	0
	Carvill, Mr. C. J.				0	5	0
H.L.G.	Casey, Mr. William						
	Casson, Mrs. E. T.				1	1	0
L.G.	Catling, Mr. William						
L.G.	Cattle, Mrs.						
	Cave, Countess	1	1	0			
L.G.	Cavell, Mr. W. Strutt						
	Cayley, Miss	1	1	0			
	Cellon, Ltd., Messrs.	5	5	0			
	Chalker, Mr. Frederick	1	0	0			
H.L.G.	Chapple, Mrs. L. M.						
L.G.	Charrington, Mr. J. D.						
	Chasmar, Mrs.	1	1	0			
H.L.G.	Chaston, Mr. W. A.						
	Chatterton, Mr. W. J.	0	10	0			
L.G.	Cheek, Miss Beryl T.						
	Chelsea Football and Athletic Co., Ltd.				6	6	0
L.G.	Cheyney, Mr. F. W.						
	Chilvers, Mrs.	0	10	6			
	Carried forward ..	£140	8	8	£696	11	2

		Annual Subscriptions. £	s.	d.	Donations. £	s.	d.
	Brought forward ..	140	8	8	696	11	2
H.L.G.	Chitty, Mr. A., Senr.						
L.G.	Chitty, Mr. A. W., Junr.						
L.G.	Chitty, Mr. H. J.						
	Chree, Miss				0	10	0
	Christmas Tree Collection ..				98	18	5
	Chrysler Motors, Ltd., Messrs. ..	10	10	0			
	Clark, Mrs. Brodie				0	10	0
H.L.G.	Clark, Mr. Frederick C.						
	Clark, Mr. G. Ridley	1	1	0			
*	Clark, Mr. Kenneth	20	11	0			
	Clarke, Mr. Ernest	2	2	0			
L.G.	Clarke, Mr. James Tomlinson						
H.L.G.	Clarke, Mrs. M. E.						
L.G.	Clarke, Mr. Nelson						
	Clarkson, Mr. A.				0	2	6
	Clayton, Mr. C. H.					10	0
H.L.G.	Clayton, Mr. W. N.						
	Clements, Mrs.				0	2	6
	Clements, Mr. W. F.	0	2	6			
	Clifton, Mr. F.	1	11	6			
	Clifton, Mrs.	1	11	6			
	Cobbett, Mr. William V.				2	0	0
	Cockburn, Miss C.	1	5	0			
L.S.	Cockburn, Mr. F. W.						
	Cockburn, Mr. and Mrs. R. J. ..	0	10	0			
H.L.G.	Cockrell, Mr. E. A.						
L.G.	Cocks, Rev. F. R.						
	Coe, Mr. F. E.				1	1	0
	Cole, Mr. H. Stanley	2	2	0			
	Coleridge, the Hon. Gilbert J. D., J.P.	5	5	0			
L.G.	Collet, Mr. A. J.						
H.L.G.	Collins, Mr. John						
L.G.	Collins, Mr. L.						
*	Collis, Mrs.	24	1	0			
L.G.	Collyer, Mr. J. A.						
	Condon, Mr. A.				2	2	0
	Congregational Collections.						
	Richmond—						
	St. Elizabeth's Church ..				5	5	0
	St. John's Church				3	0	0
	St. Luke's Church				8	2	8
	Salem Baptist Chapel ..				3	3	0
	Methodist College Chapel ..				3	18	1
	Ebenezer Strict Baptist Chapel				4	2	2
	Hickey's Almshouses				12	0	10
	Presbyterian Church				5	5	2
	Duke Street Baptist Church ..				4	5	0
	Carried forward ..	£211	1	2	£851	9	6

		Annual Subscriptions. £	s.	d.	Donations. £	s.	d.
	Brought forward ..	211	1	2	851	9	6
	Congregational Collections (Cont.).						
	Bethlehem Independent Chapel				2	2	0
	Holy Trinity Church				5	1	0
	Parochial Church Council of Richmond				25	0	0
	Kew Road Methodist Church				3	10	0
	Barnes—						
	St. Michael and All Angels' Church				1	1	4
	Bedfont—						
	St. Mary's Church				8	17	9
	Ham—						
	St. Andrew's Church				3	3	0
	Hampton—						
	Parish Church				1	1	0
	Hanworth—						
	Parish Church				3	15	0
	Isleworth—						
	All Saints' Parish Church ..				3	3	0
	Congregational Sunday School				1	0	0
	Kew—						
	Parish Church				12	8	2
	Cambridge Rd. Wesleyan Methodist Church				1	3	11
	Kingston—						
	St. Luke's Church				1	11	6
	North Sheen—						
	St. Philip and All Saints' Church				2	2	7
	Do. Senior Sunday School				0	4	4
	Mortlake—						
	Parish of Mortlake with East Sheen				7	0	0
	Shepperton—						
	St. Nicholas' Church				5	9	2
	Teddington—						
	Baptist Church				2	2	0
	Twickenham—						
	Parish Church				6	11	0
	Holy Trinity Church				1	15	1
	"Conscience Money"				2	0	0
	Cook, Mr. A. W.				4	4	0
	Cook, Mr. E. J.					5	0
	Cook, Sir Herbert, Bart. ..	5	5	0			
	Cooper, Mr. A. J.	1	1	0			
	Cooper, Miss				0	5	0
H.L.G.	Coppen, Mrs.						
	Corrie, Mr. E. Knowles	1	0	0			
	Corrybeare, Miss Irene				1	0	0
	Cossins, Mrs. M. R.					5	0
	Coty, Ltd., Messrs.				5	0	0
	Carried forward ..	£218	7	2	£962	10	4

		Annual Subscriptions. £	s.	d.	Donations. £	s.	d.
	Brought forward ..	218	7	2	962	10	4
L.G.	Couchman, Mr. and Mrs. A. ..				27	10	0
	County School for Boys				3	0	0
L.G.	Courlander, Mr. Hermon, F.B.O.A., F.I.O.						
	Court "Edinburgh Castle," A.O.F., No. 5375	2	2	0			
	Cox, Miss				1	0	0
	Cox, Mr. J. H.	1	1	0			
	Crampton, Miss M. A.	1	1	0			
	Crawfurd, Mrs. Christie	1	1	0			
L.S.	Crawfurd, Mr. J. Lindsay						
L.G.	Cripps, Mr. Charles						
	Crittall Manufacturing Co., Messrs.				4	4	0
H.G.L.	Cromwell, Mr. James A.						
	Crook, Mrs. L.				1	6	0
	Crowther, Captain W.R.D., R.N. ..	0	10	6			
H.L.G.	Culverwell, Mrs.						
L.G.	Cumming, Mr. W. H.						
	Curtis, Major S.				0	10	6
L.G.	Dale, Mr. E. T.						
H.L.G.	Dale, Mr. Thomas Edwin						
L.G.	Dales, Mr. Hugh Lloyd						
H.L.G.	Danels, Mr. C.						
	Daniel, Mrs. W. P.	0	10	0			
	Davies, Miss Florence R. B. ..	3	3	0			
	Davies, Miss G. F. L.	3	3	0			
L.G.	Davies, Mr. S. E. A.				21	0	0
	Davis, Miss	4	4	0			
H.L.G.	Davis, Mrs. Nellie Mary						
H.L.G. L.G.	Davis, Mr. J. W						
	Davis, Mrs. T. J.				2	2	0
H.L.G.	Davy, Mrs. L. E.						
	Dawe, Miss M. M. S.	1	1	0			
L.G.	Daws, Mrs.						
	Dawson, Mrs. John	1	0	0			
H.L.G.	Day, Mrs. Elizabeth						
	Day, Mrs. E. M.	0	10	6			
L.G.	Day, Mr. James						
	Dear, Mrs.				0	10	0
	Defries, Mr. S. H.	1	1	0			
	Dempsey, Mr. G.	1	1	0			
	Denby, Mr. E. F.				3	3	0
*	Denne, Mr. G. H.	3	6	4			
	Dennis, Mrs. and Miss	1	0	0			
L.G.	Denny, Mr. Leonard				5	5	0
	Dickinson, Mr. J. B.	2	0	0			
	Carried forward ..	£246	2	6	£1032	0	10

		Annual Subscriptions. £	s.	d.	Donations. £	s.	d.
	Brought forward ..	246	2	6	1032	0	10
L.G.	Dimbleby, Mr. F. J. G.						
L.G.	Dimbleby, Councillor Percy W. H.						
	Dimbleby and Sons, Ltd., Messrs. F. W.	5	5	0			
	Dixon, Councillor Albert H. ..	2	2	0			
	Dixon, Mr. John H.	1	1	0			
L.G.	Dixon, Mr. M. A.				0	2	6
	Dobree, Mr. E. H.	1	1	0			
L.S.	Dodge, Mr. H. W., F.S.I.	2	2	0			
	Donovan, Miss M. A.	1	1	0			
	Dowden, Miss V.	2	2	0			
	Draper, Master Keith				0	3	9
H.L.G.	Dray, Mr. W. H.						
H.L.G.	Drew, Mr. Edward Donald						
	Dudley, Mr. Z.				1	1	0
L.G.	Duke, Mr. J. W.						
	Dumbleton, Miss				1	0	0
	Duncan, Flockhart, and Co., Messrs.				1	1	0
	Eason, Mr. Edward W.	2	2	0			
	East London Rubber Co., Ltd., Messrs.				1	1	0
	East Sheen and Mortlake Bowling Club				1	1	0
	East Surrey Regiment, 6th Batt. ..				0	14	2
L.G.	Easton, Mr. T. F.						
*	Eden, Mrs. G. M.	3	6	4			
	Edgson, Mr. W. G. E.				0	10	6
L.G.	Edwards, Councillor Mrs. Ellen ..	1	1	0			
L.G.	Edwards, Councillor J. T. ..	1	1	0			
H.L.G.	Edwards, Miss K.						
	Elderton, Capt. F. H., C.M.G., D.S.O.				0	5	0
	Ellen, Mr. L. W.	1	1	0			
	Ellington, Air Chief Marshal Sir E. L., K.C.B., C.M.G., C.B.E., A.D.C.	1	1	0			
L.G.	Elliott, Mr. P. F. C.						
	Ellis, Mrs. Josephine	1	1	0			
	Ellis and Co. (Richmond), Ltd., Messrs.	5	5	0			
	Ellis, Mr. John				0	14	11
	Entertainments.						
	Carols—						
	13th Richmond Scouts ..				4	0	0
	Squire, Miss				0	11	1
	Barnes Common Bowling Club ..				1	13	0
	Barnes (Lonsdale) Bowling Club				4	10	0
	Carried forward ..	£276	14	10	£1050	9	9

		Annual Subscriptions. £ s. d.	Donations. £ s. d.
	Brought forward ..	276 14 10	1050 9 9
	ENTERTAINMENTS (Cont.).		
	Equestrian Club, Ltd. (Gymkhana)		5 0 0
	Barnes Church Fellowship ..		13 10 0
	Cee-Ell School of Dancing ..		10 1 6
	Gosling and Son, Ltd., Messrs., Carlton Sports Club		10 0 0
	Hornby and Clarke's Girls' Social Club		32 2 6
	Hospital Garden Party		165 0 0
	Hospital Cricket Match		165 15 10
	Hospital Saving Association (Dance)		5 18 4
	Hospital Saving Association (Richmond Social and Publicity Com.)		8 8 0
	Kenyngton Manor Junior School		4 12 6
	Kew Cricket Club		5 0 0
	Madge, Mrs. (Whist Drive) ..		11 12 3
	Middlesex County Rugby Football Union		42 12 9
	Richmond Amateur Dramatic Society		2 2 0
	Richmond Townswomen's Guild		12 0 6
	Rugby Football Match		1 7 4
	Sheen Common Bowling Club ..		28 10 1
	St. Patrick's Night Ball (Mr. G. A. Farrer)		80 10 0
	Trigg, Mr. H. (Whist Drive) ..		3 0 0
	Wright Bros., Messrs. (Whist Drive)		4 15 9
	Enticknap, Miss	0 10 6	
*	Etherington, Mr. A. H., J.P. ..	2 12 4	
	Evans, Mr. P. D.		1 0 0
	Evans, Sons, Lescher, and Webb, Ltd., Messrs.		1 1 0
	Excelsior Lodge, M.U.I.O.O., No. 5918..		3 10 0
	Express Dairy Co., The		1 1 0
	Eykyn, Mrs.	0 10 0	
	Faber, Mr. R. R.	1 1 0	
L.G.	Fagelund, Miss R. M.		
L.G.	Fagelund, Mrs. T.		
L.G.	Fagelund, Miss V. H.		
	Fairley, Mrs.	1 1 0	
	Farler, Miss A. M.	0 10 6	
	Farler, Miss Isabel	1 0 0	
H.L.G.	Farrer, Mr. G. A.		
H.L.G.	Farrer, Mrs. G. A.		
L.G.	Fellowes, Mr. E. N.		
L.G.	Fellowes, Mrs.	1 1 0	
	Carried forward ..	£285 1 2	£1669 1 1

		Annual Subscriptions. £	s.	d.	Donations. £	s.	d.
	Brought forward ..	£285	1	2	£1669	1	1
L.G.	Fenn, Mr. T. B. G.						
	Fergusson, Mr. J. C.	1	0	0			
L.G.	Field, Mrs. Douglas						
L.G.	Field, Mr. H. W. O.						
L.G.	Firmston, Alderman J. D., J.P.						
	Fishbourne, Mrs.	2	2	0			
H.L.G.	Fisher, Miss Georgie						
H.L.G.	Fisher, Mr. John						
H.L.G.	Fisher, Mrs.						
L.G.	Fisher, Mr. T. A.						
L.G.	Fitzgerald, Mr. James						
L.G.	Fleet, Mr. P. A.						
	Flowers, Mr. Sydney	1	0	0			
L.G.	Ford, Mr. Henry E. ..						
	Forster, Mr. Charles A.	0	10	0			
L.G.	Foster, Mr. Gus.						
L.G.	Fowle, Miss F. E.						
	Fox, Mr. F. G.				5	0	0
	Francis, Miss E.				0	5	0
L.G.	Francis, Mr. H. J. B.						
	Francis, Miss I.	1	1	0			
	Fraser, Mrs.	2	2	0			
L.G.	Fraser, Mr. George						
	Freeman, Mr. A. G.				1	1	0
	Freeman, Hardy and Willis, Ltd., Messrs.	1	1	0			
	French, Mr. V.				1	1	0
	French, Mrs.				2	0	0
	Fridjohn, Dr. M. H.	2	2	0			
	" Friends of the Hospital " ..				48	0	0
H.L.G.	Frisby, Mr. Michael H.						
L.S.	Frith, Mrs.						
	Furniture, etc., sale of				2	14	7
	" F.W.H."				1	1	0
	Galbally, Miss A.				0	5	0
	Galpin, Mr. C.	0	10	0			
	Gamble, Mrs. J. S.	1	0	0			
	Game, Air Vice-Marshal Sir Philip, G.B.E., K.C.B., C.B., D.S.O. ..	3	3	0			
	Gardner, Mrs. T. Dent	0	10	0			
	Gas Light and Coke Co., Messrs. ..	10	10	0			
L.G.	Gates, Mr. O. H.						
	Gates, Mr. W. G. (the late) ..	0	10	6			
	Gates, Mrs. W. G.	0	10	6			
	Gaze and Sons, Ltd., Messrs. W. H.				1	10	6
	Gentry, Mr. C. F.				0	10	0
L.G.	Gibson, Sergeant G. M., M.S.C.R.						
	Carried forward ..	£312	13	2	£1732	9	2

		Annual Subscriptions. £	s.	d.	Donations. £	s.	d.
	Brought forward ..	312	13	2	1732	9	2
	Gildea, Mr. H. N.	1	1	0			
H.L.G.	Gilford, Mrs. A. E.						
L.G.	Gill, Mr. F.						
L.G.	Gillespie, Mr. S.						
L.G. *	Gladwell, Ald. S. W., J.P., S.C.C.	4	16	2	30	0	0
L.G.	Glendyne, Lord						
H.L.G.	Glover, Mr. Cecil H.						
	Gluckstein, Mr. B. S. ..				5	5	0
L.G.	Goddard, Mr. H.	1	1	0			
	Godfray, Mr. R. E.				1	0	0
H.L.G.	Godsmark, Mr. F. J.				0	10	0
L.G.	Goldfinch, Mr. G.						
	Goldsmith, Mrs.				2	2	0
L.G.	Good, Mr. Edgar A.						
H.L.G.	Good, Mr. William						
	Good Intent Benefit Society, Hanworth	2	2	0			
L.G.	Goodale, Mr. T. J.						
	Goode, Mr. Albert	1	1	0			
	Goodman, Mrs. A. M.				0	10	0
	Goodwin, Councillor P. H.				0	10	0
	Gordon, Rev. W.	1	1	0			
	Gordon, Captain W. L. E.	2	2	0			
L.G.	Gosling, Mr. E. L.				5	5	0
	Gosling, Miss Muriel F.	2	2	0	2	18	0
	Gosling and Sons, Ltd., Messrs. ..	5	5	0			
	Goswell, Miss	1	1	0			
H.L.G.	Gotheridge, Mr. E.						
H.L.G.	Govier, Mrs.						
L.G.	Govier, Mr. S.						
	Gow, Ltd., Messrs. John				1	0	0
L.G.	Grace, Mr. J.						
	Graham, Mr. R. M.				5	0	0
	" Grateful "				5	0	0
H.L.G.	Gravestock, Mr. George						
	Green, Mr. E. Unsworth				5	0	0
	Green, Captain L. H., M.A. ..	1	1	0			
	Greenwood, Mr. Charles				2	0	0
	Greenwood, Mr. E. H.	3	3	0	1	1	0
	Greenwood, Mr. H.				1	1	0
	Griffin, Miss E. H.				1	0	0
	Griffith, Mrs.	1	1	0			
H.L.G.	Grigg, Mr. W.						
	Grout, the Misses	3	0	0			
H.L.G.	Gubbins, Mr. C.						
H.L.G.	Gunnell, Mr. A. E.						
	Gurmin, Miss D.				0	10	0
L.G.	Hack, Miss						
H.L.G.	Haeck, Mr. E.						
	Carried forward ..	£342	10	4	£1802	1	2

		Annual Subscriptions. £	s.	d.	Donations £	s.	d.
	Brought forward ..	342	10	4	1802	1	2
	Hale, the Misses	1	1	0			
	Hall, Mr. Charles				0	5	0
H.L.G.	Hall, Mr. Daniel						
H.L.G.	Hall, Mr. Omar						
H.L.G.	Hall, Mr. William						
L.G.	Halsey, Mr. W. F.						
	Ham and Petersham Branch Women's Institute				1	1	0
	Hampton Launch Works, Ltd. ..	1	1	0			
	Hankey, Mrs. Douglas	1	0	0			
L.G.	Harber, Mr. M. L.						
H.L.G.	Harbor, Mr. George						
	Harland and Son, Messrs. Wm. ..				1	1	0
	Harmer, Miss Adeline	1	0	0			
	Harmer, the Right Rev. Bishop ..	1	1	0			
L.G.	Harris, Mr. R.						
	Harris, Miss L.				1	1	0
	Harrison, the Rev. F. I.	0	10	6			
L.G.	Harrison, Mr. Godfrey						
H.L.G.	Harriss, Mrs.						
H.L.G.	Harriss, Mr. R. M.						
L.G.	Hart, Mr. Arthur J.						
*	Hart, Miss Ida	4	19	6			
	Hartley, Mrs.	1	0	0			
L.G.	Harward, Mr. J. E.						
	Hastings, Mrs.	1	1	0			
*	Hatch, Mr. Thomas E.	1	13	2			
L.G.	Hatherly, Mr. C. G., O.B.E.				1	0	0
	Hatherly, Miss Joan				0	5	0
L.G.	Hatley, Mr. T. A.						
L.G.	Hatton, Mr. W. J.						
	Hawker Aircraft, Ltd., Messrs. ..	5	5	0			
	Hawkins, Miss	1	1	0			
L.G.	Hayes, Mr. Ernest G., M.B.E.						
	Hayne, Mrs.				0	5	0
L.G.	Haynes, Mr. W. H.						
L.G.	Hayward, Mr. J. T.				2	2	0
	Hazelby and Co., Messrs. W. ..	1	1	0			
H.L.G.	Head, Mr. Mark H.						
	Healing, Mr. G. E.	1	1	0			
	Healing, Mr. S. C.	2	2	0			
L.G.	Heard, Mr. S. J.						
	Heath, Mrs. Ashton	1	1	0			
	Heath, Mr. Percy T...	5	5	0	5	5	0
L.G.	Hedderly, Councillor Harry, S.C.C.				0	2	6
L.G.	Hedger, Mrs. E. C.						
	Hedgman, Mr. E.				1	1	0
L.G.	Heekes, Mr. J. W., M.B., B.S.						
H.L.G.	Hendren, Mr. E. Patsy						
	Herbert, Miss Florence	0	10	6			
	Carried forward ..	£374	4	0	£1815	9	8

		ANNUAL SUBSCRIPTIONS. £	s.	d.	DONATIONS. £	s.	d.
	Brought forward ..	374	4	0	1815	9	8
L.G.	Hertslet, Mr. G. E. P.						
	Higgins, Mrs...	0	10	0			
	Higgins, Mrs. Ivy				0	10	0
L.G.	Hilditch, Mr. George Walls						
L.G.	Hilditch, Mrs. George						
	Hilditch, Mrs. J. B.	1	1	0			
L.G.	Hilditch, Miss Mildred E.						
L.G.	Hilditch, Mrs.						
	Hill, Miss A. M.	0	5	0			
*	Hill, Sir Arthur, K.C.M.G., F.R.S.	11	4	8			
*	Hill, Miss Ethel M.	6	14	10			
L.G.	Hill, Mr. Thomas						
H.L.G.	Hillier, Mr. W. C.						
	Hills, Miss Mabel	1	0	0			
	Hinton, Mrs.				0	8	0
L.S.	Hirst, Mrs. Edgar						
L.G.	Hitchings, Mr. and Mrs. Walter						
H.L.G.	Hoare, Mr. A. W.						
H.L.G.	Hobbs, Mr. J. B.						
	Hobday, Captain C. F.				0	10	6
L.G.	Hobson, Miss D. F.	6	6	0			
H.L.G. & L.G.	Hockley, Mr. V. F.						
	Hodge, Master D. M. H.	0	5	0			
	Hodge, Mr. Fred	5	0	0	5	0	0
	Hodge, Miss Kathleen	2	2	0			
	Hodge, Mr. Stafford				1	1	0
	Hoffmann, Mr. Paul				5	0	0
	Hogben, Mr. Arthur O.	1	1	0			
L.G.	Holden, Mr. W.						
H.L.G.	Holgate, Mr. James H.						
	Holland, Mr. A.				0	10	0
	Holland, Miss E. J.				0	2	0
	Holliday, Mr. Charles	0	15	0			
	Holman, Mr. L.				1	1	0
H.L.G.	Holt, Mr. Jack						
	Holt, Mr. L.	1	1	0			
	Home and Colonial Stores, Ltd. ..	1	1	0			
	Homfray, Mr. H. J. (the late) ..	5	0	0			
L.G.	Hone, Mr. William P.						
H.L.G.	Hopkins, Mr. Shad						
L.G.	Hornby, Mr. H. E.	2	2	0			
	Hornby and Clarke, Ltd. (Richmond)	10	10	0			
	Horton, Mr. H. A.				1	0	0
	Hospital Canteen				20	0	0
	Hospital Cigarette Machine ..				15	0	0
	Hospital Saving Association, Richmond Propaganda Committee ..				1	0	0
	Hospital Stand at Messrs. Wright Bros.				6	13	2
*	Houghton, Mr. John H.	3	6	4			
	Carried forward ..	£433	8	10	£1873	5	4

		Annual Subscriptions. £	s.	d.	Donations. £	s.	d.
	Brought forward ..	433	8	10	1873	5	4
L.G.	Houghton, Mrs. J. H.						
L.G.	Houghton, Mrs. J. P.	2	2	0			
	Hounsfield, Mrs. F.				1	0	0
	Hovenden, Mr. G. S., M.D. ..	1	1	0			
	How, Mrs. C. W.	2	2	0			
L.G.	Howe, Mr. Henry Richard						
	Howe, Mr. J. Allen				2	2	0
	Howells, Mr. W. S.				1	0	0
	Howes, Mrs.				0	10	6
	Howgate, Mr. W. Church	1	0	0			
L.G.	Howitt, Mr. Arthur						
L.G.	Hoyle, Mr. A. H., M.B.E.						
	Hughes, Mrs.				0	2	6
L.G.	Hughes, Major H. F., D.S.O.						
L.G.	Hughes, Alderman P. Hamilton, J.P.						
	Hugo, Lieut.-Colonel E. V., C.M.G.	1	1	0			
	Humphreys, Mrs. Ailsa	1	1	0			
H.L.G.	Humphreys, Mr. G.						
	Hunt, Mr. Finbar J., M.B.	1	1	0			
H.L.G.	Hurrell, Mr. Charles H.						
L.G.	Hutter, Councillor W., J.P.						
	Illius, Mrs.				2	0	0
	"I.M.C."				2	2	0
	Ingram, Mrs. K.				0	3	0
	In Memoriam, Ada S. Thomas ..				100	0	0
	In Memoriam, Mrs. Isabella Astley Campbell	1	1	0			
	Isaacson, Mrs. K. de S.	1	1	0			
	Isleworth Aid and Welfare Society ..				8	0	0
	Isleworth Parochial Charities ..				21	0	0
	Izard, Mr. F. W.				0	10	6
	Jackson, Mr. Ernest C. ..						
L.G.	Jackson, Mr. James Ernest Cowper						
	James, Mr. J. M.				0	10	0
	James, Mr. W. G.				0	5	0
	James, Mrs. W. G.				0	2	6
	Jeffreys, Mrs. M. J.	2	2	0			
L.G.	Joel, Mr. Walter C.	1	1	0			
	Johnson, Miss L.				3	3	0
	Johnston, Mr. C.	1	8	0			
*	Johnston, Miss Julia F. M.	1	13	2			
	Johnston, Miss R. A. S.	1	1	0			
L.G.	Johnstone, Dr. J.						
H.L.G.	Jolley, Mrs.						
	Jones, Mr. E. Gwydyr	1	1	0			
	Carried forward ..	£453	5	0	£2015	16	4

To the Secretary-Superintendent, *Date*.....193

ROYAL HOSPITAL, Richmond.

I have pleasure in enclosing ..... *for £* ..... *as contribution to the funds of the Hospital, viz.:—*

Annual Subscription.... .... £.....

Donation ... . £.....

Signed.....

Address.....

.....

Cheques and Postal Orders should be crossed "Westminster Bank Ltd. (Richmond Branch)."

BANKERS ORDER FORM FOR SUBSCRIPTION.

.....193

To Messrs......*of*.....

Please pay now to the account of ROYAL HOSPITAL, RICHMOND, at the WESTMINSTER BANK Ltd., (Richmond Branch) the sum of £ : : and continue to pay the amount on the first day of January in every succeeding year until further notice, charging the same to my account.

Signature.....

Address.....

.....

£ : : ANNUALLY

This order entails no liability beyond the Annual Payment and can be withdrawn at any time.

KINDLY RETURN THIS FORM WHEN FILLED IN, TO THE SECRETARY-SUPERINTENDENT AT THE HOSPITAL.

		ANNUAL SUBSCRIPTIONS. £	s.	d.	DONATIONS. £	s.	d.
	Brought forward ..	453	5	0	2015	16	4
L.G.	Jones, Mr. J. G., B.A.						
	Jordon, Mr. C.				0	2	0
	Joyce, Mr. Henry	0	10	0			
	Judge, Mrs.	2	2	0			
*	Julius, Mrs. Arthur (the late) ..	2	14	2			
	Julius, Miss M. A.	0	10	6			
L.G.	Kamstra, Mrs.	3	3	0			
	Kearley, Master Freddy				0	5	8
L.G.	Keates, Mr. William						
	Keay and Son, Ltd., Messrs. John				1	1	0
H.L.G. & L.G.	Keene, Mr. Charles P.						
H.L.G.	Keepen, Mr. William B.						
	Kelsey, Mrs. Sarah A.	1	0	0	0	10	0
H.L.G.	Kempson, Mrs. Alice						
L.G.	Kempson, Mr. Walter H.						
	Kempthorne and Phillips, Ltd., Messrs.	2	2	0			
L.G.	Kennett, Mr. C.						
H.L.G.	Kennett, Miss W. M.						
	Kent Bros. Electric Wire Co., Messrs.				5	0	0
	Kent Bros. Electric Wire Co., Employees' Welfare Fund ..				2	12	6
	Kenyngton Manor Junior School				0	0	6
	Kew Mothers' Meeting				1	13	0
	King Edward's Hospital Fund for London, Donation for General Purposes				1100	0	0
L.G.	Kingsford, Mr. A.						
	Kingston Post Office Fines and Gains Fund				3	0	0
	Kingston Sisterhood, The				1	1	0
H.L.G.	Kinnear, Mr. W. D.						
	Kirch, Mr. G.				0	10	6
L.G.	Kisby, Mr. Edward						
	Knapp, Drewett & Sons, Ltd., Messrs.	1	1	0			
	Do. Employees' Hospital Fund				2	2	0
L.G.	Knight, Mr. A. G.						
L.G.	Knight, Mr. J. J.						
H.L.G.	Knight, Mrs.						
	Knowles, Miss E.	0	10	0			
L.G.	Knowles, Mr. T. Foster				5	5	0
	Koch, Mrs. E.	1	0	0			
	Carried forward ..	£467	17	8	£3138	19	6

		ANNUAL SUBSCRIPTIONS. £	s.	d.	DONATIONS. £	s.	d.
	Brought foreard ..	467	17	8	3138	19	6
	*Lacy, Miss Helen	1	1	0			
	Lady Freake Lodge, M.U. ..	1	1	0			
L.G.	Laker, Mr. A.						
	Lambard, Mr. G. F.	1	1	0			
	Lambart, Mr. Alfred				1	0	0
	Langton, Mr. and Mrs. Leslie ..				2	2	0
	Larcombe, Mr. A.				1	0	0
	Laurence, Mrs.				0	2	0
	Lavender, Mr. W. L.	1	1	0			
	Lawrence, Mr. W. L.	0	10	6			
L.G.	Lawrie, Councillor Miss Mabel						
	Lawson, Mrs. J. O.	1	1	0			
	Leask, Miss E. H.	2	2	0			
H.L.G.	Ledger, Mrs. J. M.						
H.L.G.	Lee, Mr. Langdon						
L.G.	Lee, Mrs. V. M.						
	Lee of Fareham, Viscount, P.C., G.C.S.I.	7	13	3			
L.S.	Lees, Mr. G. H.						
	Lees, Miss				0	10	0
L.G.	Leeson, Mr. George Thomas						
	Lehfeldt, Miss S. E.				0	10	0
	Leigh, Mr. R.	1	1	0	1	0	0
L.G.	Leighton, Mrs. I. B.						
L.S.	Lenanton, Mr. W. R., J.P. ..	2	2	0			
L.G. *	Leon, Councillor H. A.	10	5	6			
H.L.G.	Le-Uff, Mr. W.						
	Lewis, Miss				0	6	9
	Leyborne Park Collection, per Mr. E. J. Deverell				5	0	0
	Leyland Motors, Ltd., Messrs. ..				5	5	0
L.G.	Lightfoot, Mr. W. C.						
	Lines, Mr. H. E.				1	1	0
	Lloyd and Son, Messrs.	2	2	0			
	Lloyds Bank, Ltd.	2	2	0			
H.L.G.	Lomas, Mr. H.						
L.G.	Lomax, Mr. W.				25	0	0
	London Co-operative Stores, Ltd. ..				2	2	0
L.G.	Loney, Professor S. L., M.A.						
*	Loney, Miss H. M.	2	2	0			
	Long, Mr. F. G.				1	1	0
L.G.	Lord, Mr. W. J., M.R.C.S., L.R.C.P.				1	1	0
	Lowdell, Miss M. H.				1	1	0
	Lowe, Mr. R. H.	0	10	6			
	Lowe, Mrs. W.	1	0	0			
	Lowe, Mr. William	1	0	0			
	Loyal Jubilee Lodge, M.U.I.O.O., No. 6808				1	1	0
	Carried forward ..	£505	13	5	£3188	2	3

		ANNUAL SUBSCRIPTIONS. £	s.	d.	DONATIONS. £	s.	d.
	Brought forward ..	505	13	5	3188	2	3
	Loyal Volunteer Lodge, M.U.I.O.O., No. 5149	1	1	0			
	Luden, Mr. G. P.				1	0	0
	Ludlow, Mrs...	1	1	0			
L.G.	Luscombe, Mr. Harry Peck						
	Lyon, Mr. and Mrs. H. D. J. ..	3	3	0			
	Lyons and Co., Ltd., Messrs. J. ..				2	2	0
L.S.	McAllan, Mr. Thomas						
	MacBride, Mr. D. B.				1	1	0
	McClatchie, Mr. D. E. V. ..				1	0	0
	Macdonald, Lady	1	0	0			
	McDougall, Mrs. A	1	1	0			
	McGlennon, Mr. Felix	2	2	0			
	McGrath, Mrs.	2	2	0			
	McGrath, Mr. W. H.				3	3	0
	McKean, Miss	1	0	0			
	Mack, Miss F. Ursula	2	2	0			
	Mackenzie, Mr. W. C.	3	3	0			
	Mackman, Miss J.	0	5	0			
L.G.	Macnamara, Councillor Mrs. H. J.						
	Macnamara, Mrs.	1	1	0			
L.G.	MacNaught, Mr. J.						
	Maddison, The Misses				0	2	0
	Madge, Mrs.	1	1	0			
	Malster, the Misses				0	10	0
L.G.	Manley, Mr. H. L.						
	Mann, Crossman & Paulin, Ltd., Messrs. (Putney Brewery) ..	2	2	0			
	Mann, Mr. E.				1	5	0
L.G.	Mansbridge, Mr. William Edward						
	Marks and Spencer, Ltd., Messrs. ..				5	8	0
	Marryat, Mrs. Howard	1	1	0			
L.G.	Marsden, Mr. W.						
	Marsh, Mrs. F. M.	1	0	0			
	Marshall, Mrs.				0	2	6
L.G.	Marshall, Mrs. Anne				5	5	0
H.L.G.	Marshall, Mr. G. R.						
L.S.	Martin, Mr. W. D.						
H.L.G.	Marx, Mr. W. H. M.						
L.G.	Mason, Mr. Barry W.						
	Mason, Mrs. H.	0	10	6			
	Mason, Mr.				0	2	6
	Masters, Miss Blanche W. ..				0	5	0
H.L.G.	Matthews, Mr. Ben						
L.G.	Matthews, Mr. W.						
L.G.	Maunders, Mr. W.						
	Carried forward ..	£530	8	11	£3209	8	3

		Annual Subscriptions. £	s.	d.	Donations. £	s.	d.
	Brought forward ..	530	8	11	3209	8	3
H.L.G. & L.G.	May, Mrs. L. A. G.						
H.L.G.	May, Miss L. M.						
	Maycock, Alderman James, J.P. ..	1	1	0			
	Maypole Dairy Company, Messrs.	2	2	0			
L.G.	Meayers, Mr. A. G.						
	Medus, County Alderman E. A., S.C.C.	2	2	0			
*	Menzies, Rev. A. S.	4	16	2			
	Merrett, Miss K. E.	2	2	0			
	Merrick, Lieut.-Colonel Wm., T.D.	2	2	0			
L.G.	Merrick, Mrs.						
	Messenger, Mr. G. L.				0	5	0
H.L.G.	Messum, Mr. Richard						
L.G.	Messum, Mr. V. C.						
	Metaxides, Mr. John				1	0	0
	Meyrick, Mr. L.				0	10	6
	Michel's Almshouse Charity, Trustees of				20	0	0
	Mid-Surrey Hockey Club				1	1	0
	Middleton, Mr. E.				1	1	0
	Middleton, Miss M. D.	2	2	0			
	Midland Bank, Ltd.	1	1	0			
L.G.	Miles, Mr. Ernest, F.R.C.S. ..						
L.S.	Miles, Mr. G. H.						
	Mills, Messrs. Curry and Gaskell				2	2	0
	Ministry of Labour Benevolent Fund				5	5	0
	Model Window Cleaning Co., the				1	1	0
	Monro, Mr. J. D. R., M.D. ..				2	2	0
*	Moore, Miss A. Osborne	1	13	2			
	Moore, Miss Faith	1	1	0			
	Moore, Mr. C. H.	2	2	0			
L.G.	Moore, Mr. Oscar J.						
L.G.	Morden, Lieut.-Colonel Grant, J.P.						
L.G.	Morgan, Mr. Charlton E.						
	Morgan, Miss Edith E.	3	0	0			
L.G.	Morgan, Mr. R. H.						
	Morley and Co., Ltd., Messrs. Robert	1	1	0			
	Morrell, Mr. F. T.	5	0	0			
	Morrell, Mrs.				1	1	0
L.G.	Morris, Mr. H. W.						
	Morris, Mrs.	1	1	0			
	Morris, Mrs.				0	2	9
	Morrison, Miss Emily				0	10	0
	Morrison, Mrs.	1	1	0			
L.G.	Morrison, Mr. J.						
	Morrison, Mr. W.				1	1	0
	Morriss, Mr. W. E.	0	10	0			
L.G.	Mortimer, Mr. J. W.						
	Carried forward ..	£564	6	3	£3246	10	6

		Annual Subscriptions. £	s.	d.	Donations. £	s.	d.
	Brought forward ..	564	6	3	3246	10	6
	Mortlake Parochial Charities, Trustees of	5	5	0			
	Morton, Mrs. J. W.	1	0	0			
	Moser, Mrs. Lucy	1	1	0			
	Motley, Miss and Miss Garlick ..				0	4	6
H.L.G.	Mount, Mr. Geo. Ensor						
L.G.	Mountstephen, Mr. F. R.						
	Muir, Mr. Ramsay	10	0	0			
	Mullens and Co., Messrs.				26	5	0
	Mulready, Miss				0	5	0
	Muntona, Ltd., Messrs.				0	5	0
	Murray, Mr. W.	1	1	0			
L.G.	Myers, Mr. R. J.						
	Myring, Mrs. A. M.				3	6	0
	National Provincial Bank Hospital Guild				2	2	0
	National Provincial Bank, Ltd. (Richmond)	2	2	0			
	Nazareth House, Sisters of ..	1	1	0			
	Neame, Miss P.				1	0	0
	Needs, Mr. John H.	1	1	0			
	Neighbour, Mrs. Lydia E.	1	1	0			
	Neilson, Mrs. Anna				1	0	0
	Nesbitt, Mrs. G. J.	1	1	0			
	Neuburger, Mr. F. C.	1	1	0			
	Neville, Mr. Ernest F.	1	1	0			
L.S.	Neville, Mr. F. ..						
	New, Mr. Bertram N.	2	2	0			
L.G.	New, Mr. William						
H.L.G.	New, Mr. Wm. George						
L.G.	Newman, Mr. Charles						
L.G.	Newport, Mr. P.						
	Nichols, Mr. H. W. S.	1	0	0			
H.L.G.	Nicholson, Mr. W.						
	Nickels, Mr. E.	1	0	0			
H.L.G.	Nielson, Mr. Christian				2	2	0
	Nightingale, Mr. M.	0	10	6			
L.G.	Norman, Mr. H. E.						
	Nott-Bower, Mr. J.	1	1	0			
	Nott-Bower, Sir William, K.C.V.O.	2	2	0			
	Oake, Mrs.	1	1	0			
L.G.	O'Bryan, Mr. H.						
	O'Carroll, Mr. J. T.	1	1	0			
L.G.	Odell, Mr. E. R.						
	Carried forward ..	£600	18	9	£3283	0	0

		Annual Subscriptions. £.	s.	d.	Donations. £.	s.	d.
	Brought forward ..	600	18	9	3283	0	0
	O'Donnell, Miss M. J.	2	2	0			
L.G.	O'Donovan, Mr. C.						
L.G.	Olive, Mr. George						
L.G.	Oliver, Mr. John						
	Orleans Lodge, M.U.	1	1	0			
	Ormiston, Mrs. H.				1	1	0
	Osborne, Miss Mildred				1	1	0
L.G.	Osborne, Mr. W. F. A. D.						
	O'Shea, Mr. Wm., M.B.E.				0	2	6
H.L.G.	Over, Miss D. M.						
	Owen, Mr. George	0	10	0			
L.G.	Owen, Mr. Will						
	Oxley, Mr. S. A. N.	1	1	0			
	Oxley, Mr. Thomas H.	1	1	0			
L.G.	Packer, Mr. W. G.						
	Paid Collectors				329	7	5
H.L.G.	Painter, Miss M.						
	Palmer, Miss C. G.	1	0	0			
L.G.	Parfitt, Mr. Walter ..						
	Park, Miss Eleanor B.				0	10	6
L.G.	Parker, Mr. C.						
	Parmenter, Mr. Samuel	1	0	0			
	Parsons, Mrs. George	1	1	0			
L.S.	Partridge, Mr. E. J.						
L.G.	Passey, Mr. S. G.						
	Patent Impermeable Millboard Co.				10	10	0
	Patent Impermeable Millboard Co. (Saving Association)				1	6	0
	Patients' Thankoffering Fund ..				82	13	0
	Patou, Madame				0	10	6
H.L.G.	Pauling, Mr. George						
H.L.G.	Payne, Mr. A. W.						
H.L.G.	Payne, Mr. G.						
L.G.	Payne, Miss Kathleen						
L.G.	Payne, Mr. W.						
H.L.G.	Peake, Miss Frances L.						
H.L.G.	Peake, Miss Kathleen						
	Peal, Lt.-Col. W. E.	0	10	6			
	Pearce, Mr. O. D.	1	1	0			
	Pearce, Mr. R.	2	0	0			
	Pearce, Mrs.	0	10	0			
	Pears, Ltd., Messrs. A. and F. ..	5	5	0			
	Peek, Miss	2	2	0			
	Peirce, Mr. Arthur	1	1	0			
	Pennington, Ltd., Messrs. ..	0	10	6			
	Penrhyn, Major A. Leycester-, M.A., J.P.	2	2	0			
	Carried forward ..	£624	16	9	£3710	1	11

		Annual Subscriptions. £	s.	d.	Donations. £	s.	d.
	Brought forward ..	624	16	9	3710	1	11
	Penrhyn, Miss C. G. Leycester- ..	1	1	0			
	Penrhyn, Miss C. M. Leycester- ..	1	1	0			
H.L.G.	Pepper, Mr. W. J.						
L.G.	Perrin, Mrs.						
L.G.	Perring, Sir John, D.L., J.P.						
L.S.	Perring, Mr. J. W.						
	Phelps, Mrs.	1	1	0			
	Phillips, Mr. J. H. S.				2	2	0
L.G.	Philpot, Mr. Fred B.						
	Phillpotts, Admiral E. M., C.B. ..	2	2	0			
	Phipps, Lieut.-Col. E. V. A. ..	1	1	0			
	Phipps, Mrs.				1	0	0
	Pickard, Mr. W.	1	1	0			
	Picton, Mrs. M. A.	1	0	0			
H.L.G.	Piggott, Mr. Percy						
	Pinion, Miss L.	1	1	0			
	Piper, Mr. A. Cecil, F.L.A. ..	0	10	6			
L.G.	Piper, Mr. W. F. C.						
H.L.G.	Platt, Mr. Geo. W.						
L.G.	Poole, Mr. Edmund						
	Porter, Mrs. George	2	2	0	1	1	0
H.L.G.	Porter, Mr. H. W.						
H.L.G.	Porter, Mr. Samuel						
L.G.	Porter, Mr. T.						
H.L.G.	Porter, Mr. Wm. Henry						
	Povey, Mr. Felix				3	3	0
	Povey, Mr. W. V.	1	0	0			
	Powell, Mr. J. A.	1	1	0			
	Pratt, Mr. G. F.	1	0	0			
	Pratt, Mrs.	1	1	0			
	Pratt, Mr. W. B.				0	10	0
	Price, Mrs. F. H.	1	1	0			
	Price, Mrs. V. A.	1	1	0			
L.G.	Pring, Mr. Fred C.						
L.G.	Pring, Mr. H. L.						
	Pring, Mr. P. J.				0	2	6
L.G.	Prout, Mr. Richard				0	2	6
	Prudential Assurance Company ..	42	0	0			
	"P.S.S."				5	0	0
	Punnett, Miss Alice	1	1	0	1	1	0
	Purdey, Mrs.				0	2	6
L.G.	Pyne, Mr. Herbert B.						
	"Q" Theatre				1	1	0
	Rabbidge, Mr. C.				5	5	0
	Railwaymen's Collection, per Mr. M. A. Bazley				106	17	5
	Raleigh, Miss M. J.	1	1	0			
	Carried forward ..	£687	3	3	£3837	9	10

		Annual Subscriptions. £	s.	d.	Donations. £	s.	d.
	Brought forward ..	687	3	3	3837	9	10
	Ramsay, Miss C.	1	1	0			
	Rands, Miss	0	5	0			
L.G.	Raper, Mr. John Louis						
L.G.	Rapley, Mr. T.						
	Ratcliff, Miss H. L.	1	1	0			
	Rattray, Brig.-Gen., C.B., C.S.I. ..				1	1	0
	Rayner & Co., Messrs.				1	1	0
*	Rayner, Mr. J. E.	1	1	0			
	Read, Mrs. L.				0	5	0
L.G.	Read, Miss				0	5	0
H.L.G. & L.G.	Redknap, Mr. H. W.						
	Reed, Mrs. M. P.	0	2	6			
L.G.	Reed, Mr. Oscar M.						
H.L.G.	Rees, Mr. Arthur						
L.G.	Rees, Mr. Robert E.						
H.L.G.	Reeves, Mr. George						
	Reid, Councillor, and Mrs. Alexander				5	0	0
	Reid, Miss				1	1	0
	Reid, Miss C. N.	1	1	0			
*	Reixach, Mr. Reginald	3	6	4			
	Reliance (Nameplates), Ltd., Messrs.				1	1	0
	Renwick, Sir Robert				10	10	0
	Reynolds, Mr. A. C.	2	2	0			
H.L.G.	Reynolds, Mr. A. H.						
L.G.	Reynolds, Mr. Henry						
H.L.G.	Reynolds, Miss Rhoda						
	Reynolds & Sons, Messrs. J. ..				0	12	6
L.G.	Richards, Mr. E. A.						
L.G.	Richards, Mr. F.	1	1	0			
	Richards, Mr. Henry	1	1	0			
L.G.	Richards, Mr. R. M. T.						
H.L.G.	Richardson, Mr. S. W.						
	Richmond Borough Elementary Schools—the amount subscribed by the Scholars of the following Schools under the "Monthly-Halfpenny" scheme :—						
	Darell Road School (Mixed Dept.) .. 0 15 6						
	Holy Trinity School—						
	Mixed .. 2 0 0						
	Infants .. 1 0 0						
	3 0 0						
	Holy Trinity, Princes Road—						
	Junior School 2 0 0						
	St. Mary's—						
	Senior Boys' School 4 4 0						
	Girls' School 1 10 0						
	5 14 0				11	9	6
	Carried forward ..	£699	5	1	£3869	15	10

		ANNUAL SUBSCRIPTIONS. £	s.	d.	DONATIONS. £	s.	d.
	Brought forward ..	699	5	1	3869	15	10
	Richmond Bowling Club				10	0	0
	Richmond Charities, Trustees of ..				39	1	3
	Richmond District M.U. Independent Order of Oddfellows	5	5	0			
	Richmond Football Club				5	5	0
	Richmond and Kingston Hill Hockey Club				1	1	0
	Richmond and Twickenham Post Office District				5	5	0
	Richmond Imperial Laundry, Ltd...	1	1	0			
	Richmond Jewish Ladies' Society ..				2	2	0
	Richmond Philanthropic Society ..	10	10	0			
	Richmond Preparatory School ..				0	3	0
	Richmond Royal Horse Show Society	5	5	0			
	Richmond (Surrey) Electric Light and Power Co., Ltd.	10	10	0			
	Richmond Theatre Collection ..				65	7	6
	Richmond Town Cricket Ground and Athletic Association, Ltd. ..				0	5	0
	"Richmond and Twickenham Times" Sick Benefit Society	1	1	0			
	Rickert & Tietze, Messrs.				0	10	6
	Ricks, Mrs. A.	1	1	0			
	Rider, Mr. E. P.	1	1	0			
L.G.	Ridge, Mr. Thomas						
*	Ridley, Mr. Henry N.	11	9	0			
	Ridley, Mrs.				0	10	0
L.G.	Ridout, Major-General Sir Dudley, K.B.E., C.B., C.M.G.				1	0	0
L.G.	Riley, Mrs.						
L.G.	Riley, Mrs. L.						
	Ritchie, Miss	0	10	0			
L.G.	Ritchie, Mr. A., J.P.						
H.L.G.	Rix, Miss Blanche H.						
	Roberts, Dr. A.				2	2	0
L.G.	Roberts, Mr. C. J.						
	Roberts, Mr. T. I. C.	2	2	0			
	Robertson, Mrs. E. H.				0	10	0
	Robinson, Miss M.				0	10	0
	Robinson, Mrs. A. M.	1	1	0			
	Robinson, Mrs. A. M.				0	10	6
	Robinson, Mr. A. D. M.	0	10	0			
H.L.G.	Robinson, Mr. Thomas	1	1	0			
H.L.G.	Romer, Mrs.						
H.L.G.	Rooke, Miss Elsie						
H.L.G.	Rowe, Mr. Harry						
	Royal Hospital Linen League ..	80	0	0			
	Royal Hospital Pound Day Committee				47	4	4
L.G.	Royal Mid-Surrey Golf Club ..	10	10	0	9	14	9
L.G.	Ruffell, Mr. G. R.						
	Carried forward ..	£842	2	1	£4060	17	8

		Annual Subscriptions. £	s.	d.	Donations. £	s.	d.
	Brought forward ..	842	2	1	4060	17	8
*	Rugge-Price, Sir Charles F., Bart. ..	45	16	0			
L.S.	Rugge-Price, Miss I...						
	Rydon, the Misses	3	3	0			
	Rylett, Mr. J. E.				0	10	0
	Saddlers, The Worshipful Company of				3	3	0
	Saffery, Mr. H. E.				0	10	6
	St. John Ambulance Brigade (Richmond Nursing Division) ..				2	2	0
	St. John Ambulance Brigade, No. 121 (Richmond) Ambulance Division				1	0	0
	St. Luke's Parish Institute	1	1	0			
	St. Margaret's Masonic Lodge ..	2	2	0			
	St. Margaret's Philanthropic Society				3	3	0
H.L.G.	Salmon, Mr. Alfred G.						
	Salom, Miss Edith I.	1	0	0			
L.G.	Samels, Mr. J.						
	Sanders, Mr. C., M.B.				1	1	0
*	Sanderson, Mr. Walter, J.P. ..	9	8	8			
	Sandford, Mrs.				0	7	4
L.G.	Sandover, Major W. L.						
L.G.	Sandover, Mrs. Wm.	2	2	0			
	Sandys, Lt.-Col. E. G., D.S.O. ..	1	1	0			
H.L.G.	Sargeant, Mr. Alfred						
	Sargent, Miss				0	5	0
L.G.	Sawford, Mr. John P.						
L.G.	Scales, Mr. Arthur Alfred						
H.L.G.	Scantlebury, Mrs. Jane						
L.G.	Scott, Mr. H. W.						
L.G.	Scull, Mr. Arthur W.						
	Seaton, Mrs. Catherine	10	10	0			
	Seaton, Mr. James W.	10	10	0			
	Seaton, Mr. William Sharpey ..	10	10	0			
	Secrett, Mr. F. A.	2	2	0			
	Segrave, Vice-Admiral J. R., C.B., J.P.	0	10	0			
L.G.	Selwyn House School						
L.G.	Selwyn, Rev. Stephen J.	2	2	0			
	Shakspeare, Mr. A. S. G.	1	1	0			
	Shapira, Mrs.	1	0	0			
	Sharland, Mr. E.				1	1	0
	Sharp and Dohme, Ltd., Messrs. ..				2	2	0
H.L.G.	Sharp, Mr. F. G.						
H.L.G.	Sharpe, Mr. J. E.						
L.G.	Shearcroft, Mr. G. C.						
	Shearman, Mr. E. S.				0	5	0
	Sheen House Hard Court Club, Ltd.				10	0	0
	Sheldon, Miss H. M.	2	2	0			
	Shephard, Mrs. J. K.	1	0	0			
	Carried forward ..	£949	2	9	£4086	7	

		ANNUAL SUBSCRIPTIONS. £	s.	d.	DONATIONS. £	s.	d.
	Brought forward ..	949	2	9	4086	7	6
L.G.	Shepherd, Mr. C. J.						
	Shepherd, Mrs. W.	0	10	0			
	Sheppard, Mr. G. F. ..	1	0	0			
	Sheppard, Mrs.				0	5	0
	Sheppard, Mr. Harry				0	9	0
	Sherlock, Mr. E. B.				0	10	6
	Shoobert, Mr. J. C.	2	2	0			
	Shoobert, Mrs. J. C.	2	2	0			
L.G.	Short, Mr. Joseph Western ..						
	Shorts, Ltd., Messrs.	2	2	0			
	Shove, Miss R.	1	0	0			
L.G.	Shrimpton, Mr. H.						
L.G.	Silcock, Mr. P. E.						
L.G.	Simpson, Alderman R. W., J.P. ..	1	1	0			
	Simpson, Mrs. Rosamond				2	2	0
	Skeeles, Mr. N. W.	0	10	6			
	Skeet, Mr. William				1	1	0
H.L.G.	Skinner, Mr. H.						
L.G.	Slim, Mr. H. C.						
	Sloan, Mr. F. W.	1	1	0			
	Slocombe, Miss	0	10	0			
L.G.	Smart, Mr. G. H.						
	Smart, Mr. T. G.	1	0	0			
	Smieton, Mrs. and Miss M. ..	1	10	0			
H.L.G.	Smith, Mr. Arthur T.						
	Smith, Mrs. Ben	1	1	0			
	Smith, Mr. B. G.				0	17	4
L.S.	Smith, Councillor Calvert H. E. ..	2	2	0			
L.G.	Smith, Mr. C. Capel..	1	1	0			
	Smith, Mr. C. Embleton	1	1	0			
	Smith, Mr. H. Embleton	1	1	0			
H.L.G.	Smith, Mr. G. F.						
*	Smith, Mr. Hugh	3	8	2			
L.G.	Smith, Mr. H. H.						
L.G.	Smith, Lt.-Col. J. Obed, J.P.						
	Smith, Mr. P. G.	1	10	0			
	Smith, Mr. P. Grout				2	2	0
	Smith, the Rev. P. Shepherd- ..	1	1	0			
L.G.	Smith, Mr. T. H., F.R.I.B.A.						
	Smith, Mr. T. M., A.R.C.A. ..				2	2	0
	Smith, Mr. W.	1	1	0			
	Smith and Son, Ltd., Messrs. W. H., Staff of	1	1	0			
	Smith-Maxwell, Miss C. A... ..				0	10	0
L.G.	Smithers, Mrs.						
H.L.G.	Smythe, Miss Dorothy						
L.G.	Snell, Mr. James						
H.L.G.	Snell, Mrs. Mabel						
	Snow, Mr. E. H.	2	2	0			
	Carried forward ..	£980	0	5	£4096	6	4

		ANNUAL SUBSCRIPTIONS. £	s.	d.	DONATIONS. £	s.	d.
	Brought forward ..	980	0	5	4096	6	4
	Soole and Son, Ltd., Messrs. ..	0	10	6			
	Sound City (Films), Ltd.				2	2	0
L.G.	South, Mr. H.						
	Southern Railway	3	3	0			
	Spalding, Mr. C. A.	0	7	6			
	Sparks, Miss	3	3	0			
	Speaker, Mr. G. R.	2	2	0			
	Spear, Mr. G. F., M.A.				5	0	0
L.G.	Specketer, Mr. W. L.				5	5	0
	Spencer, Mr. H.				1	1	0
L.G.	Stacey, Mr. C. H.						
L.G.	Stanford, Mr. Edward						
	Staples, Mrs. A. A.	2	2	0			
	Starr, Miss Florence				3	3	0
*	Steege, Mr. F. W.	5	18	0			
	Steege, Mrs. F. W.	2	10	0			
L.G.	Steer, Mr. John						
	Steers, Mr. Fred				0	10	0
	Stephens, Miss E. R.	1	1	0			
	Stephens, Mrs.				10	10	0
	Stevens, Miss Alice				0	2	6
H.L.G.	Stevens, Mr. E. S.						
L.G.	Stevens, Mr. Walter S.						
	Stewart, Miss S.				0	5	0
	Stewart, the Rev. Dr. and Mrs. Morris	1	0	0			
	Stock Exchange Dramatic and Operatic Society, per Mr. F. B. G. Fenn				10	10	0
	Stock Exchange Dramatic and Operatic Society "Help Yourself Fund"				67	10	0
	Stock and Slater, Messrs.				10	0	0
	Stollard, Mrs. A.	1	1	0			
	Stratton, Mrs.	0	10	6			
	Strawberry Hill Lodge of Freemasons	2	2	0			
	Stuart, Mr. J...				0	10	0
	Style and Winch, Ltd., Messrs. ..	5	5	0			
	Sullivan, Mr. Arthur				1	1	0
	Sunbury Charities	1	1	0			
L.G.	Sunley, Mr. G. C.	2	2	0			
L.S.	Sunley, Mrs. G. C.						
	Surrey County Council Contributions in respect of Sunday Opening of Cinemas				450	1	3
	Swain, Miss	1	1	0			
H.L.G.	Swann, Mr. Wm.						
L.G.	Sweet, Mr. Edward						
	Sykes, Captain F. A...	1	1	0			
L.G.	Syms, Mr. Herbert						
	Carried forward ..	£1016	0	11	£4663	17	1

		ANNUAL SUBSCRIPTIONS. £ s. d.	DONATIONS. £ s. d.
	Brought forward ..	1016 0 11	4663 17 1
L.G.	Taylor, Mr. Andrew		
	Taylor, Mrs. Bessie		0 2 6
	Taylor, the Hon. Mrs. Charles ..	1 1 0	
	Taylor, Mrs. Ellen	1 1 0	
L.G.	Taylor, Mr. H. A., J.P.		
	Taylor, Mr. J. H.	2 2 0	
L.G.	Taylor, Mr. P.		
	Teddington and Hampton Wick Children's Care Committee ..		1 1 0
	Teetgen and Co., Ltd., Messrs. ..		1 1 0
L.G.	"T.F.K."		
	Thames Steam Tug and Lighterage Co., Ltd.	2 2 0	
	Théologo, Monsieur Georges ..	2 0 0	
H.L.G.	Thomas, Mr. James		
*	Thomas, Rev. J. R. W.	1 1 0	
L.G.	Thomas, Mr. W. H.		
H.L.G.	Thompson, Mrs. A.		
H.L.G.	Thompson, Mr. T. F.		
	Thompson, Mrs. Vaughan (the late)	2 2 0	
L.G.	Thompson, Mr. W. G.		
	Thomson, Mr. S.		1 1 0
H.L.G.	Thorne-Bailey, Miss Eileen		
H.L.G.	Thorpe, Mr. William P.		
	Thurbon, Mr. Edgar	1 0 0	
	Tietze, Mr. T.	0 10 6	
	Tinfoil Collection per Captain W. L. E. Gordon, from Schools in Barnes and Mortlake		2 13 0
	Tizard, Rev. Wilfred H., B.D. ..	0 10 6	
	Toc H., Richmond Branch ..		1 10 6
	Todd, Mr. A. B. Stingsby, M.B., Ch.B.	2 2 0	
	Todd, Mr. Charles E.		1 0 0
	Todd, Mrs. Gwen Stuart	1 0 0	
	Tollemache, Sir Lyonel, Bart. ..		2 0 0
L.G.	Tolman, Mr. Arthur R.		
	Tomlinson, Mr. Harry, I.S.O. ..	1 1 0	
	Tomlinson, Mrs. E. H.		1 1 0
L.S.	Town, Mr. E. H.		
L.G.	Towne, Mr. S. W.		
	Towers, Mrs.	2 0 0	
L.G.	Traub, Mr. W.		10 10 0
L.G.	Trigg, Mr. H.		
	Trodd, Mr. J. W., A.M.I.C.E. ..	1 1 0	
	Tucker, Miss A. E.	1 1 0	
	Tuckwell, Mrs. Mary E.	1 0 0	
	Tuffney, Mr. E.		0 5 0
	Tunbridge Wells Equitable Friendly Society (Richmond Branch) ..		1 1 0
	Carried forward ..	£1038 15 11	£4687 3 1

		Annual Subscriptions. £	s.	d.	Donations. £	s.	d.
	Brought forward ..	1038	15	11	4687	3	1
L.G.	Turner, Mr. Charles M.						
	Twickenham and District Charity Cups Competition				2	0	0
	Twickenham Fire Brigade ..				1	0	0
	Twickenham Gravel Co., Ltd. ..	1	1	0			
	Twickenham Philanthropic Society	10	10	0			
	Twickenham Sisterhood	2	2	0			
	Tylee, the Rev. Gerard				1	1	0
L.G.	Tylor, Mr. W. Thomas						
L.G.	Tyrell, Mr. W.						
L.G.	Umney, Mrs. Percy	1	1	0			
L.G.	Upshell, Mr. William C.						
	Vanner, Mr. C. H.				0	5	0
	Vere Brown, Mrs.				1	10	0
	Vickrage, Mrs.	1	1	0			
	Vineyard School				1	6	0
	,, ,, Infants				0	12	0
	Vines, Mr. A., M.A.				5	0	0
	Vivian Gray & Co.				10	10	0
	Volke, Mr. Wm. P.				1	1	0
L.G. *	Waechter de Grimston, Lady Armatrude	16	12	0			
	Wagland, Mr. P. V.	1	0	0			
H.L.G.	Waite, Mrs.						
L.G.	Waite, Mr. Richard						
H.L.G.	Wakeford, Mr. H. G.						
	Walden, Mr. and Mrs. L.				5	5	0
	Walker, Mr. Albert				1	1	0
	Walker, Miss F. E.	0	2	6			
L.G.	Walker, Sir Herbert, K.C.B.						
	Walker, Mr. J.				0	10	0
	Wallace, Mrs. S. E.	0	5	0			
	Wallis, Mr. W. G.				2	2	0
L.S.	Walter, Mr. C. H.						
	Walter, Lt.-Col. Edmond				1	0	0
L.G.	Walter, Mr. W.						
	Walters, Mr. C. H.	1	1	0			
	Walton, Mrs. Edmund W.	2	2	0			
	Walton, Mr. Edmund W.	2	2	0			
	Carried forward ..	£1077	15	5	£4721	6	1

		Annual Subscriptions. £	s.	d.	Donations. £	s.	d.
	Brought forward ..	1077	15	5	4721	6	1
	Wandsworth and District Gas Company	5	5	0			
	Warde, Mr. Lionel	2	2	0			
L.G.	Warde, Mrs. Lionel	2	2	0	21	0	0
L.S.	Warden, Mr. N.						
	Warlow, Mrs. Muriel F.	0	10	0			
H.L.G.	Warner, Miss A. J.						
L.G.	Warner, Mr. John						
L.G.	Warren, Mr. R. O.						
H.L.G.	Warwick, Mr. E. G.						
	Washington, Fox, Mr. G.				0	10	6
	Waste Paper, Sale of				1	10	8
L.G.	Waterman, Mr. A. R.						
	Watney, Combe, Reid and Co., Ltd. Messrs.	21	0	0			
	Watson, Miss				0	4	0
	Watt, Miss L. H.	0	10	6			
	Watts, Mrs.	0	10	0			
	Webb, Mrs.				2	2	0
	Webb, Mrs. A. Harding	1	1	0			
	Webber, Miss Ellen W.	0	10	0			
L.G.	Webber, Mrs.						
L.S.	Weedon, Mr. H. S.						
	Weigall, Rev. Gilbert, M.A. ..	1	0	0			
	Weiner, Mrs.	1	1	0			
	Welch, Mrs.				0	2	6
	Wells, Miss E. J.	1	1	0			
L.G.	Wells, Mr. George						
	Wells, Miss Madge				2	2	0
L.G.	West, Miss Audrey				1	0	0
H.L.G.	Westbrook, Miss A. L.						
L.G.	Westbrook, Mr. Christopher						
H.L.G.	Westbrook, Miss F. W.						
H.L.G.	Weston, Mr. Charles						
	Westminster Bank, Ltd., Richmond	3	3	0			
	Wheatley, Mr. and Mrs. W. ..				0	5	0
	Whiskin, Mr. H. N.	1	0	0			
L.G.	Whitcombe, Mrs. F. N.						
	White, Mr. C. R.				2	0	0
H.L.G.	White, Mrs.						
L.G.	White, Mr. W. J.						
	White, Brig.-General the Hon. Roberts, C.B., C.M.G., D.S.O. (the late)				10	5	0
	Whitfield, Mrs.	1	1	0			
H.L.G.	Whitfield, Mr. James R.						
	Whitton Charities				1	1	0
	Wicks, Mr. Edgar R.	3	3	0			
L.G.	Wiles, Mr. J.						
H.L.G.	Williams, Mr. F. C.						
	Carried forward ..	£1122	14	11	£4763	8	9

		ANNUAL SUBSCRIPTIONS.	DONATIONS.
	Brought forward ..	1122 14 11	4763 8 9
H.L.G.	Williams, Mrs. F. R.		
H.L.G.	Williams, Mrs. M.		
H.L.G.	Williams, Mrs.		
L.G.	Williams, Mr. Richard A.		
	Williams Bros., Messrs.	1 0 0	
	Williamson, Mrs. J.	2 2 0	
	Williamsons, Ltd. (Richmond), Messrs.	2 2 0	
	Willis, Mr. A.	0 10 0	
H.L.G.	Wilson, Mr. S. J.		
	Winearls, Mr. Herbert		3 3 0
H.L.G. & L.G.	Winter, Mr. H. A.		
L.S.	Witham, Mr. Ray		
L.S.	Witton, Miss E. G.	5 0	
	Wolferstan, Dr.		1 1 0
	Wood, Mr. B. R. L.	2 6	
H.L.G.	Wood, Councillor Val		
	Wood, Sir Edgar		1 1 0
	Woods, Mr. T. H., M.R.C.S., L.R.C.P.	1 1 0	
L.G.	Woods, Mr. W.		
	Woodward, Mr. J. A. T.	2 2 0	
L.G.	Wooldridge, Mr. G.		
	Wooldridge, Miss M.	1 1 0	
	Wooldridge, Mr. R. F.	0 5 0	
L.G.	Woolf, Mr. A. Herbert Sidney ..	2 2 0	
H.L.G.	Woollcott, Mr. W.		
H.L.G.	Wright, Mrs. E. A.		
	Wright, Mr. R. W.	1 0 0	
	Wright, Mr. Thomas E.		2 2 0
H.L.G.	Wright, Mr. Wm.		
	Wright Bros., Ltd., Messrs... ..	2 2 0	
	Wykes, Councillor Frank	2 2 0	
	Wynne, the Rt. Hon. Sir Henry Arthur	1 1 0	
	Yates, Miss Ethel M.	1 1 0	
	Yates, Miss Lilian J.	1 1 0	
	Young, Colonel Arthur (the late) ..		1 1 0
H.L.G.	Young, Mr. George		
	Zeeta, Ltd., Messrs.		1 1 0
	Zehetmayr, Mrs.	2 2 0	
		£1145 16 5	£4772 17 9

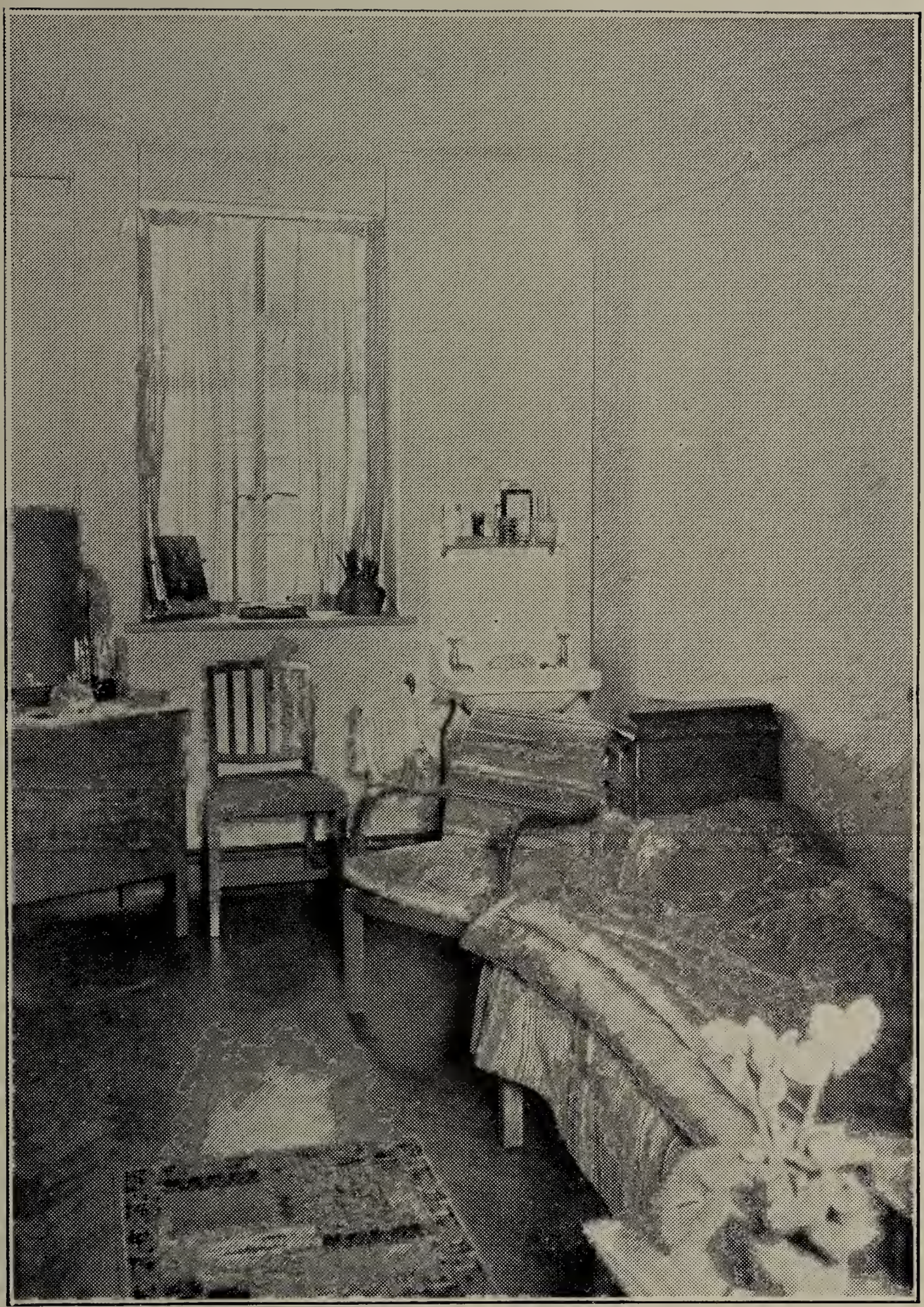

BEDROOM IN NURSES NEW HOME

SUMMARY.

Annual Subscriptions		£1145 16 5
Donations (including £147 3s. 9d. for Congregational Collections and £622 13s. 5d. for Entertainments)..	£3672 17 9	
King Edward's Hospital Fund for London	£1100 0 0	
		£4772 17 9

Annual Subscriptions and Donations will be thankfully received by:—

S. W. Gladwell, Esq., J.P., S.C.C.
35, Montague Road, Richmond.

Councillor Calvert H. E. Smith,
17, The Green, Richmond.

} Joint Hon. Treasurers.

Captain G. M. Eden, M.B.E., Secretary-Superintendent, Royal Hospital, Richmond.

The Westminster Bank, Ltd., George Street, Richmond.

ANNUAL SUBSCRIPTIONS AND DONATIONS RECEIVED FROM PUBLIC AUTHORITIES

	ANNUAL SUBSCRIPTIONS. £	s.	d.	DONATIONS. £	s.	d.
Barnes Borough Council				105	0	0
Brentford & Chiswick Borough Council	5	5	0			
Feltham Urban District Council	5	5	0			
Hampton Urban District Council..				5	0	0
Hampton Wick Urban District Council	5	0	0			
Heston & Isleworth Borough Council				50	0	0
Kingston Borough Council				50	0	0
Middlesex County Council	15	15	0			
Richmond Borough Council				200	0	0
Sunbury Urban District Council				15	15	0
Surrey County Council	21	0	0			
Teddington Urban District Council				10	10	0
Twickenham Borough Council				105	0	0
	£52	5	0	£541	5	0

The production of the Annual Report is an expensive matter; will you kindly endeavour to add to the friends of the Hospital by passing on your copy to someone who does not know about our work.

Contributions of £50 and Over For the Past 18 Years.

Donations received from the foundation of the Hospital will be found in previous Annual Reports.

1919.

Mrs. Hobson, for Endowment of Bed			735	0	0
King Edward's Hospital Fund			450	0	0
Mr. L. Salomons (deceased), per the Public Trustee ...			250	0	0
Royal Hospital Flag Day			162	4	10
Mrs. Geldart (deceased), per the Public Trustee (balance) ...			135	17	0
Rose Day in Richmond			108	4	8
Twickenham Friendly Societies' Fête			105	0	0
Lady Church			100	0	0
Middlesex Wanderers A.F.C. (towards Endowment of Bed) ...			100	0	6
Mrs. Porteous (the late) (Matinee and Contributions) ...			96	5	9
Cricket Match, per Mr. F. Pring			54	3	0
Children of the Richmond Elementary Schools			54	0	0
Mr. William Warden Owen			53	3	0
Mr. Southerden			50	0	0
Mr. T. W. Stephens			50	0	0
Mrs. R. Alex Smith			50	0	0
Richmond Watermen's Regatta			50	0	0

1920.

Sir Max Waechter, D.L., J.P. (the late) (Gift of 5 per cent. War Loan Stock)			5000	0	0
Lord Lieutenant of Surrey's Fund (for Capital Expenditure) ...			1250	0	0
Mr. Thos. Munday (deceased), Executors of			1000	0	0
National Relief Fund			600	0	0
King Edward's Hospital Fund (Emergency Grant) ...			500	0	0
Ditto. ditto.			400	0	0
Rose Day in Richmond			224	0	0
Mid-Surrey Golf Club, "News of World" Tournament ...			181	11	3
Middlesex Wanderers A.F.C. (towards Endowment of Bed) ...			138	16	3
Royal Hospital Flower Day			133	3	8
Sir John Archer, K.B.E., J.P.			105	0	0
Mortlake Charity Cricket Match			104	0	0
Kew Special Appeal, per Miss Burrell			100	0	0
Mrs. Swan (the late)			100	0	0
Smith's Charity (Kensington Estate)			100	0	0
Twickenham Friendly Societies' Fête			78	0	0
Richmond Friendly Societies' Carnival and Fête			73	10	0
Mortlake and East Sheen Social Club			68	17	0

1921.

Richmond and District Milkmen's Collection			709	10	7
King Edward's Hospital Fund			550	0	0
Rose Day in Richmond			250	0	0
Richmond Friendly Societies—					
Carnival and Fête	150	0	0		
Hospital Flower Day	70	13	5		
Concert	10	11	4		
				231	4	9

1921 (Continued).

Sir John Archer, K.B.E., J.P.				105	0	0
Mortlake and East Sheen Social Club—						
Entertainments	90	0	0			
Donations	5	5	8			
Collecting Boxes	4	14	4			
				100	0	0
Dramatic Performance, per Miss Dorothy Warner ...				85	0	0
Kew Special Appeal, per Miss Burrell				78	0	3
Matinee, per Miss Beryl Cheek				71	9	0
Boxing Day Regatta, per Middlesex Wanderers' F.C. (for endowment				70	3	2
Mr. A. Cartledge				50	0	0
Mr. T. W. Stephens				50	0	0

1922.

King Edward's Hospital Fund				650	0	0
Hospitals of London Combined Appeal, per ditto				650	0	0
Voluntary Hospitals Commission				600	0	0
Hospital Saturday Fund (London)				374	0	0
Rose Day in Richmond				250	0	0
Miss Shore (deceased), Gift of 240 £1 Shares in "Buttons," Ltd.				240	0	0
Richmond Friendly Societies' Fête				214	13	6
Richmond Watermen—						
Pig Competition	80	14	0			
Flag Day	61	10	6			
Regatta	23	5	10			
				165	6	4
Sir John Archer, K.B.E., J.P. (on account of cost of new operating table)				105	0	0
Boxing Day Regatta, per Middlesex Wanderers F.C. (for endowment)				101	5	8
Smith's Charity (Kensington), Trustees of				100	0	0
Executors of Mr. T. L. Green				100	0	6
Isleworth Aid and Welfare Society				71	6	6
Mortlake and East Sheen Social Club—						
Whist Drive	21	0	0			
Donation	42	0	0			
				63	0	0
Badminton Match, per Mr. C. L. Newman				50	0	0

1923.

Milkmen's Collection (Building Fund)				1513	16	3
Trustees to the late Mr. Salomons (Building Fund) ...				1000	0	0
King Edward's Hospital Fund				650	0	0
Hospitals of London Combined Appeal, per ditto				580	0	0
Hospital Saturday Fund (London)				412	0	0
Sir John Archer, K.B.E., J.P. (on account of Central Heating)	1950	0	0			
Sir John Archer, K.B.E., J.P. (on account of cost of alterations to Kitchens, &c.) ,, ...	248	0	0			
				2198	0	0
Barnes Sports Club (towards Endowment of Bed)				262	10	0
Rose Day in Richmond				240	0	0
Richmond Friendly Societies' Fête				156	0	0
Charity Cricket Match				135	0	9

1923 (Continued).

Richmond Watermen's Regatta			122	17	6
Boxing Day Regatta, per Middlesex Wanderers F.C. (for endowment)			131	0	0
Colonel J. Leslie G. Powell, C.B.E. (the late) (Building Fund)			100	0	0
Mr. Harold Nelson (Building Fund)			100	0	0
Mr. T. W. Stephens			100	0	0
,, ,, (Building Fund)			100	0	0
Dramatic Performance, per Miss Dorothy Warner ...			96	4	0
Matinee, per Miss Beryl Cheek			91	7	0
Isleworth Aid and Welfare Society			75	0	0
Richmond Charities, Trustees of			50	0	0

1924.

Mrs. William Sandover (In memoriam, William Sandover) Building Fund			1000	0	0
Barnes Sports Club, proceeds of Bazaar, allocated as follows—					
To complete Endowment	472	10	0		
General Fund	350	0	0		
Patients' Xmas Fund	41	18	6		
			864	8	6
King Edward's Hospital Fund			650	0	0
Hospital Saturday Fund			407	0	0
Rose Day in Richmond			215	0	0
Sir John Archer, K.B.E., J.P. (Balance of Cost of Central Heating)			213	11	6
Richmond Waterman's Regatta			166	15	6
Boxing Day Regatta (per Middlesex Wanderers F.C.) (for endowment)			120	5	0
Richmond Friendly Societies' Fête			120	0	0
Richmond Operatic Society			105	0	0
Sir Herbert Cook, Bt. (Building Fund)			100	0	0
Smith's Charity (Kensington), Trustees of			100	0	0
Richmond Rotary Club, proceeds of Dance			86	0	0
Isleworth Aid and Welfare Society			65	0	0
Richmond War Emergency Committee			60	0	0
Richmond Charities, Trustees of			50	0	0
Mrs. G. A. Hobson (Building Fund)			50	0	0
Miss D. F. Hobson ,, ...			50	0	0
Mr. J. P. Houghton (the late) and Mrs. Houghton (Building Fund)			50	0	0
Mr. Arthur Cartledge (Building Fund)			50	0	0

1925.

Anonymous, per Westminster Bank	1000	0	0
King Edward's Hospital Fund for London	750	0	0
,, ,, ,, (Building Fund) ...	500	0	0
Hospital Saturday Fund	300	0	0
Stock Exchange Dramatic and Operatic Society "Lucky Dip" (Building Fund)	225	0	0
Colonel J. Leslie G. Powell, C.B.E. (the late), part Legacy (Building Fund)	200	0	0
Richmond Friendly Societies' Fete	130	0	0
Rose Day in Richmond	110	0	0
Messrs. Watney, Combe, Reid and Co. (Building Fund) ...	105	0	0
Boxing Match, per Mr. B. C. Izzard	100	0	0
Mr. T. W. Stephens	100	0	0

1925 (Continued).

Mr. Arthur Cartledge	50	0	0			
,, ,, (Building Fund) ...	50	0	0			
				100	0	0
Barnes, Mortlake, and East Sheen Chamber of Commerce Fete				82	11	4
Boxing Day Charity Regatta				81	4	3
Isleworth Aid and Welfare Society				81	0	0
Alderman J. T. Mears, S.C.C. (Building Fund)				52	10	0
City of London Court of Common Council				50	0	0
Richmond Charities, Trustees of				50	0	0
Alderman Clifford B. Edgar, D.L., J.P. (Building Fund) ...				50	0	0

1926.

King Edward's Hospital Fund for London (Wells' Bequest), (Building Fund)	1000	0	0
King Edward's Hospital Fund for London (General Fund) ...	900	0	0
Stock Exchange Dramatic and Operatic Society, "Lucky Dip"	700	0	0
Rose Day in Richmond	300	0	0
Charity Cricket Match (Mortlake)	180	5	0
Richmond Lodge of Freemasons (Building Fund) ...	130	0	0
Richmond Friendly Societies' Fete	125	0	0
Mr. T. H. Manning (Building Fund)	100	0	0
Mr. T. W. Stephens ,, ...	100	0	0
Smith's Charity (Kensington), Trustees of	100	0	0
Richmond Torchlight and Searchlight "Tattoo"	80	0	0
Isleworth Aid and Welfare Society	74	10	0
Boxing Day Regatta Committee (Building Fund) ...	70	8	0
Hospital Saturday Fund	70	0	0
National Sunday League (including proceeds of Concert) (Building Fund)	68	6	7
Railwaymen's Collection	60	0	0
Richmond Charities, Trustees of	50	0	0
The Worshipful Company of Grocers	50	0	0
The Earl of Dysart (Building Fund)	50	0	0
Councillor S. W. Gladwell, J.P. (Building Fund) ...	50	0	0
Iron Trades Employers' Insurance Association, Ltd. (Building Fund)	50	0	0

1927.

King Edward's Hospital Fund	1000	0	0
"Richmond and Twickenham Times" Shilling Fund ...	325	16	0
Rose Day in Richmond	300	0	0
Stock Exchange Dramatic and Operatic Society "Help Yourself" Fund	268	0	0
Councillor P. Hamilton Hughes, J.P. (Collected by) (New Extension Fund)	232	8	6
Hospital Cricket Match, Mortlake (New Extension Fund) ...	210	16	7
Hospital Saturday Fund	190	0	0
Railwaymen's Collection	136	3	5
Richmond Friendly Societies' Fete	125	0	0
Boxing Day Regatta	119	7	4
Mr. T. W. Stephens	100	0	0
Stock Exchange Mutual Subscription Fund	100	0	0
Hospital Dance, per Mr. W. B. Henderson	51	4	5
Hospital Tournament, per Sheen Common Bowling Club ...	50	1	0
The Earl of Dysart (Sunlight Ray Fund)	50	0	0
Concert, per The National Sunday League	50	0	0
Heston and Isleworth Urban District Council	50	0	0

1928.

King Edward's Hospital Fund	1250	0	0
S.O.S. Fund, per Mr. E. N. Fellowes	550	2	9
The Earl of Dysart	500	0	0
Milkmen's Collection, per Messrs. Hornby and Clarke, Ltd.	360	8	7
Hospital Saturday Fund	350	0	0
Rose Day in Richmond	350	0	0
Sir John Archer, K.B.E., J.P. (New Operating Theatre Fund)	250	0	0
Alderman P. Hamilton Hughes, J.P. (Collected by) ...	223	12	0
Stock Exchange Dramatic and Operatic Society "Help Yourself" Fund	185	0	0
Hospital Cricket Match (Mortlake)	175	0	0
Lea Francis Car Competition, per Talbot Garage Co. ...	150	16	4
Railwaymen's Collection	104	2	0
Mr. T. W. Stephens (the late)	100	0	0
Smith's (Kensington Estate) Charity	100	0	0
Stock Exchange Mutual Subscription Fund	100	0	0
Milkmen's Collection, per United Dairies, Ltd.	66	2	2
Hospital Tournament, per Sheen Common Bowling Club ...	63	0	10
Isleworth Aid and Welfare Society	58	5	0
Boxing Day Regatta	54	7	2
Mr. A. Cartledge	50	0	0
Heston and Isleworth Borough Council	50	0	0
Richmond Charities, Trustees of	50	0	0
A Friend	50	0	0

1929.

King Edward's Hospital Fund	1267	0	0
Alderman J. T. Mears (New Operating Theatre Fund)	500	0	0
Stock Exchange Mutual Subscription Fund (£400 Diamond Jubilee Fund)	500	0	0
Rose Day in Richmond	400	0	0
Hospital Saturday Fund	402	10	0
Milkmen's Collection	335	15	1
Sir John Archer, K.B.E., J.P. (New Operating Theatre Fund)	250	0	
Councillor J. T. Edwards, J.P. (Diamond Jubilee Fund)	250	0	0
Boxing Day Regatta	228	15	7
Hospital Cricket Match, Mortlake	182	13	3
Richmond Borough Council	157	10	0
Stock Exchange Dramatic and Operatic Society "Help Yourself" Fund	155	0	0
Railwaymen's Collection	108	0	0
Twickenham Borough Council	105	0	0
Mayor of Twickenham (Diamond Jubilee Fund) (including Ice Carnival, £58 10s. 0d.)	100	0	0
Barnes Borough Council	100	0	0
Richmond Friendly Societies' Fete	84	0	0
Miss Hackman (Proceeds of Entertainment)	73	16	6
Erskine Car Competition, per Talbot Garage Co.	65	3	3
Hospital Tournament, per Sheen Common Bowling Club ...	56	7	6
Royal Hospital Linen League	50	0	0
Richmond Charities, Trustees of	50	0	0
Kingston Corporation	50	0	0
Heston and Isleworth Borough Council	50	0	0
Trustees of the Bernhard Baron Charitable Fund (New Operating Theatre Fund)	50	0	0
Mr. A. Cartledge (Diamond Jubilee Fund)	50	0	0
British Red Cross Society (Diamond Jubilee Fund) ..	50	0	0
Anonymous (Diamond Jubilee Fund)	50	0	0

1930.

King Edward's Hospital Fund	1285	0	0
Trustees of the late Alfred C. de Rothschild (Extension Fund)	1000	0	0
King Edward's Hospital Fund (for Building Purposes) ...	200	0	0
Rose Day in Richmond	400	0	0
Hospital Saturday Fund	381	9	6
Richmond Borough Council	157	10	0
Stock Exchange Dramatic and Operatic Society "Help Yourself" Fund	155	0	0
Miss Sarah Parlett (Extension Fund)	150	0	0
Boxing Day Regatta	137	15	3
Railwaymen's Collection	107	3	1
Barnes Borough Council	105	0	0
Councillor and Mrs. H. A. Leon	100	0	0
Smith's (Kensington Estate) Charity	100	0	0
Mr. T. W. Stephens (the late)	100	0	0
Hospital Tournament (per Sheen Common Bowling Club) ...	69	0	0
Royal Hospital Linen League	60	0	0
Diamond Jubilee Ball (per Mr. C. G. Hatherly, O.B.E.) ...	50	11	2
Bernhard Baron Charitable Trust (Extension Fund) ...	50	0	0
Richmond Charities, Trustees of	50	0	0
City of London Court of Common Council	50	0	0
Kingston Borough Council	50	0	0

1931.

King Edward's Hospital Fund for London (General Grant) ...	1150	0	0
King Edward's Hospital Fund for London (Extension Fund)	400	0	0
King Edward's Hospital Fund for London (Thankoffering Fund)	300	0	0
Ham House Fete (Extension Fund)	1021	18	10
Trustees of the late Alfred C. de Rothschild (Extension Fund)	500	0	0
Hospital Saturday Fund	441	13	6
Alexandra Rose Day	350	0	0
Milkmen's Collection (Extension Fund)	324	2	0
Holbrook Motor Co. Motor Car Competition (Extension Fund)	266	14	0
Sir John Archer, K.B.E., J.P. (Extension Fund) ...	250	0	0
Twickenham Borough Council	210	0	0
Smith's (Kensington Estate) Charity (Extension Fund) ...	200	0	0
Auction Sale (Extension Fund)	167	17	6
Richmond Borough Council	157	10	0
Stock Exchange Dramatic and Operatic Society "Help Yourself" Fund	155	0	0
Anonymous	150	0	0
Royal Mid-Surrey Golf Club	144	10	3
Boxing Day Regatta	115	1	9
Barnes Borough Council	105	0	0
Mr. and Mrs. W. H. Cumming (Extension Fund) ...	105	0	0
Alderman S. W. Gladwell, J.P. (Extension Fund)	105	0	0
Railwaymen's Collection (Extension Fund)	100	2	7
Watney, Combe, Reid, and Co., Ltd. (Extension Fund) ...	100	0	0
Sheen Common Bowling Club (Hospital Tournament) ...	58	1	0
Richmond Collecting Savings Bank	52	10	0
Anonymous (per Alderman S. W. Gladwell, J.P.) (Extension Fund)	50	0	0
Bernhard Baron Charitable Trust	50	0	0

1931 (Continued).

Heston and Isleworth Borough Council ...	50	0	0
Mrs. J. B. Hilditch (Extension Fund)	50	0	0
Kingston Borough Council ...	50	0	0
Richmond Charities, Trustees of ...	50	0	0
Royal Hospital Linen League ...	50	0	0
Westminster Bank, Ltd. (Extension Fund) ...	50	0	0

1932.

King Edward's Hospital Fund for London (General Grant)	1300	0	0
Trustees of the late Alfred C. de Rothschild ...	500	0	0
Alexandra Rose Day ...	350	0	0
Archer, Sir John, K.B.E., J.P. (Extension Fund) ...	250	0	0
Hospital Cricket Match (1931-32) (Extension Fund) ...	238	9	9
Richmond Borough Council ...	157	10	0
Barnes Borough Council ...	105	0	0
Twickenham Borough Council ...	105	0	0
Hospital Garden Party ...	102	9	6
Stock Exchange Dramatic and Operatic Society ("Help Yourself Fund") ...	100	0	0
King Edward's Hospital Fund for London (Extension Fund)	100	0	0
"Grateful" ...	90	0	0
Boxing Day Regatta ...	74	13	6
Bernhard Baron Charitable Trust ...	50	0	0
Grocers, the Worshipful Company of ...	50	0	0
Kingston Borough Council ...	50	0	0
Richmond Charities, Trustees of ...	50	0	0
Royal Hospital Linen League ...	50	0	0
Heston and Isleworth Borough Council ...	50	0	0

1933.

King Edward's Hospital Fund for London (General Grant)	1387	0	0
Laughter Matinee, per the Marchioness of Cambridge ...	284	12	10
Alexandra Rose Day ...	300	0	0
Richmond Borough Council ...	200	0	0
Smiths' (Kensington Estate) Charity ...	200	0	0
Christmas Stocking Collection ...	185	2	3
Railwaymen's Collection ...	175	3	0
Hospital Garden Party ...	144	3	11
Surrey County Council Contributions in respect of Sunday Opening of Cinemas ...	141	19	8
Boxing Day Regatta ...	136	6	9
Barnes Borough Council ...	105	0	0
Stock Exchange Dramatic and Operatic Society ("Help Yourself" Fund) ...	100	0	0
Royal Hospital Pound Day Committee ...	81	11	2
Alderman Norton Courlander, J.P. ...	65	0	0
Bernhard Baron Charitable Trust ...	50	0	0
British Red Cross Society (Richmond Division) ...	50	0	0
Heston and Isleworth Borough Council ...	50	0	0
Kingston Borough Council ...	50	0	0
Richmond Charities, Trustees of ...	50	0	0
Royal Hospital Linen League ...	50	0	0

1934.

King Edward's Hospital Fund for London (General Grant)	1432	0	0
Surrey County Council. Contributions in respect of Sunday Opening of Cinemas	417	14	11
Alexandra Rose Day	325	0	0
Mr. B. S. Gluckstein	262	10	0
Duke of Atholl's Fund	200	0	0
Richmond Borough Council	200	0	0
Hospital Garden Party	170	0	0
Hospital Cricket Match	162	4	7
Christmas Stocking Collection	132	16	0
Railwaymen's Collection	113	18	7
Barnes Borough Council	105	0	0
Twickenham Borough Council	105	0	0
Stock Exchange Dramatic and Operatic Society ("Help Yourself" Fund)	95	0	0
Hospital Saturday Fund	91	18	9
Paid Collectors	88	12	8
"Friends of the Hospital"	80	0	0
Royal Hospital Linen League	80	0	0
Boxing Day Regatta	72	6	8
Royal Hospital Pound Day Committee	63	0	10
British Red Cross Society (Richmond Division)	60	0	0
Bernhard Baron Charitable Trust	50	0	0
Heston and Isleworth Borough Council	50	0	0
Richmond Charities, Trustees of	50	0	0

1935.

King Edward's Hospital Fund for London (General Grant) ...	1500	0	0
Dysart Estate, Trustees of	500	0	0
The Earl of Dysart (the late)	500	0	0
Surrey County Council. Contributions in respect of Sunday Opening of Cinemas	419	2	9
Alexandra Rose Day	300	0	0
Paid Collectors	276	3	2
King Edward's Hospital Fund for London (Extension Fund)	250	0	0
Richmond Borough Council	200	0	0
Smith's (Kensington Estate) Charity	200	0	0
Royal Mid-Surrey Golf Club	185	6	0
Hospital Garden Party	150	0	0
Boxing Day Regatta	138	1	4
Christmas Stocking Collection	117	2	5
Stock Exchange Dramatic and Operatic Society ("Help Yourself" Fund)	112	10	0
Railwaymen's Collection	106	7	3
Barnes Borough Council	105	0	0
Twickenham Borough Council	105	0	0
Haslewood, Hare, and Co.	100	0	0
Mrs. H. K. Trevithick, M.D., J.P.	98	10	0
Royal Hospital Linen League	80	0	0
Patients' Thankoffering Fund	78	19	5
Richmond Theatre Collection	60	14	0
Royal Hospital Pound Day	60	4	0
Grocers, the Worshipful Company of	50	0	0
Heston and Isleworth Borough Council	50	0	0
Bernhard Baron Charitable Trust	50	0	0
Kingston Borough Council	50	0	0

1936.

King Edward's Hospital Fund for London (General Grant) ...	1100	0	0
Surrey County Council. Contributions in respect of Sunday Opening of Cinemas	450	1	3
Alexandra Rose Day	335	0	0
Paid Collectors	329	7	5
Richmond Borough Council	200	0	0
Hospital Cricket Match	165	15	10
Hospital Garden Party	165	0	0
Boxing Day Regatta	128	6	0
Railwaymen's Collection	106	17	5
Barnes Borough Council	105	0	0
Twickenham Borough Council	105	0	0
In Memoriam—Ada S. Thomas	100	0	0
Christmas Tree Collection	98	18	5
Patients' Thankoffering Fund	82	13	0
St. Patrick's Night Ball	80	10	0
Royal Hospital Linen League	80	0	0
British Red Cross Society (Richmond Division)	70	0	0
Stock Exchange Dramatic and Operatic Society (Help Yourself Fund)	67	10	0
Richmond Theatre Collection	65	7	6
Bernhard Baron Charitable Trust	50	0	0
Heston and Isleworth Borough Council	50	0	0
Kingston Borough Council	50	0	0

Endowment of Beds and Cots.

The following scheme for the endowment of beds and cots in the Royal Hospital was approved by the management on the 17th June, 1926 :—

Endowment of Beds	£1,000
,, Cots	£600

Annual Endowment of a Bed	£50
,, ,, ,, Cot	£30

COLLECTING BOXES

January to December, 1936

	£	s.	d.
BOXES IN THE HOSPITAL			
Out-patients' Dep. Hall .. 5 16 2			
Registration Dep. .. 5 0 10			
Nurse .. 4 11 10			
Hall .. 4 6 4			
Certificates .. 1 15 10			
Wall Box .. 2 3 5			
Aquarium .. 2 3 3			
Ophthalmic W. 0 17 2			
Dispensary .. 0 18 7			
Cambridge W. 1 2 6			
Cork Model .. 0 15 6			
Mary Adelaide Ward .. 0 15 0			
Telephone .. 0 12 2			
Ophthalmic .. 0 10 0			
Princess May 0 6 0			
	31	14	7
ASHFORD.			
Ashford Common P.O. ..	1	2	0
HOTELS, &c.			
Hearts of Oak	3	6	2
BARNES.			
EMPLOYEES, &c.			
Barnes Bowling Club ..	1	2	4
Barnes Common Conveniences	0	12	10
Mrs. Towndrowe ..	0	12	0
Mrs. Martin	0	11	0
Mr. A. Gordon ..	0	8	6
E. A. Medus and Co. ..	0	8	5
Rocks Lane Bowling Club	0	6	5
Mr. T. Pether	0	5	9
Kingstons	0	3	10
Mr. E. W. Newall ..	0	3	0
HOTELS, &c.			
Bull's Head	4	0	1
Edinburgh Castle ..	1	13	7
Boileau Arms	0	10	0
Carried forward	47	0	6

	£	s.	d.
Brought forward ..	47	0	6
Beehive	0	6	6
Red Lion	0	2	6
BEDFONT.			
Duke of Wellington ..	2	13	0
BRENTFORD.			
EMPLOYEES, &c.			
Thames Steam Tug Lighterage Co. ..	0	5	7
CHISWICK.			
Pier House Laundry ..	0	19	3
HOTELS, &c.			
City Barge	18	11	6
Steam Packet Hotel ..	4	0	9
Gardener's Arms ..	0	10	0
Bell & Crown	0	6	7
FELTHAM.			
Feltham Sand & Gravel Co.	6	16	0
Pearks' Stores	0	11	4
British Aircrafts S.C. ..	0	4	7
HOTELS, &c.			
Rose and Crown ..	12	19	3
Railway Hotel	3	9	5
Sawyer's Arms	1	1	0
Locomotive	0	4	5
Three Horseshoes ..	0	2	6
HAM.			
Leyland Motors ..	7	6	11
Fieldson, D. & Co. ..	2	1	9
Anonymous	0	2	6
HOTELS, &c.			
Brewery Tap	7	7	1
Hand and Flower ..	2	18	6
New Inn	0	18	2
Crooked Billet	0	7	6
HAMPTON & HAMPTON HILL			
EMPLOYEES, &c.			
Miss Makepeace ..	5	17	0
Carried forward ..	127	4	1

	£	s.	d.
Brought forward ..	127	4	1
Metropolitan Water Board —Hampton and Walton Works, per Mr. Gill ..	1	8	1
St. James's Mission ..	1	6	1
Mr. R. J. Maynard ..	0	3	3
Mr. W. Bowpitt ..	0	2	8
HOTELS, &c.			
Jolly Coopers	4	7	8
Jolly Gardeners	0	12	7
White Hart	0	8	9
HAMPTON WICK.			
HOTELS, &c.			
Rose & Crown ..	0	2	11
HANWORTH.			
EMPLOYEES, &c.			
Twickenham Sand and Gravel Co.	2	15	3
Mr. J. Spink	0	5	6
HOTELS, &c.			
Swan Hotel	8	9	9
Joly Sailor	7	4	10
Horse & Groom ..	0	11	10
Brown Bear	0	7	1
HOUNSLOW.			
Anchor Laundry ..	2	12	0
Mr. L. R. Barton ..	0	6	3
ISLEWORTH.			
EMPLOYEES, &c.			
Mr. A. C. Fyson ..	0	14	9
Mrs. Littleton ..	0	7	1
Bear Honey Co. ..	0	3	3
HOTELS, &c.			
Jolly Gardeners ..	0	11	0
Victoria Tavern ..	0	5	10
London Apprentice ..	0	3	6
Coach & Horses, per Mr. H. Harris ..	0	2	2
Castle	0	2	1
KEMPTON PARK.			
EMPLOYEES, &c.			
The New Pumping Station, M.W.B., per Mr. A. W. Payne	14	13	3
Carried forward ..	175	11	6

	£	s.	d.
Brought forward ..	175	11	6
KEW.			
EMPLOYEES, &c.			
Grampian Works ..	7	11	6
H.M.'s Office of Works Kew Palace ..	3	5	2
Mr. J. D. Pemberthy	2	3	10
Mr. A. P. Charles ..	1	17	3
Miss Myring (Mothers' Meeting)	1	5	11
Mr. C. W. J. Watkins	1	2	5
Hornby & Clarke ..	0	10	7
Mr. Blasby	0	10	1
Royal Botanical Gardens, Curator's Office ..	0	8	8
W. Ladbrook & Sons	0	8	2
Teetgen & Co. ..	0	5	6
Railway Station ..	0	5	2
HOTELS, &c.			
Rose & Crown ..	0	7	0
KINGSTON.			
EMPLOYEEES, &c.			
The South-Western Sanitary Laundry ..	3	0	0
Gay, Bros.	2	10	8
Vine Products Co. ..	1	5	6
Mr. J. Holmes ..	0	10	7
Miss Wheatley ..	0	2	4
HOTELS, &c.			
The "Richmond" Hotel	17	16	9
Duke of Cambridge (Norbiton)	16	5	0
Cocoa Nut	11	4	7
Castle	10	7	0
Cambridge Arms (Norbiton)	6	14	7
Swan	5	11	10
Gloucester Arms (The Bittoms)	3	1	9
The Lamb	2	16	6
Grove Tavern (Norbiton)	2	3	7
Jolly Brewer	1	2	6
Kelly Arms	0	19	4
Albion	0	13	9
Canbury Arms	0	13	0
Two Brewers	0	10	6
Berrylands Hotel ..	0	8	9
Three Fishes	0	7	5
Norbiton Hotel ..	0	7	0
Carried forward ..	284	5	8

	£	s.	d.
Brought forward ..	284	5	8
Railway Tavern ..	0	4	1
Fairfield Tavern.. ..	0	4	0

MOLESEY.

Working Men's Slate Club	1	14	7
C. Nielson & Son ..		5	6

MORTLAKE & SHEEN.

EMPLOYEES, &c.			
Mrs. E. Morgan ..	10	10	0
Wainwright and Waring, Ltd.	7	0	8
Mortlake Brotherhood Loan Club, per Mr. W. J. Worssam	2	5	0
Mr. E. A. Worssam ..	2	2	0
Mr. T. Turner	1	1	10
East Sheen Stores ..	0	18	11
Thomas Bros.	0	13	8
C. Kingston	0	13	0
S. Frost & Co., Ltd. ..	0	12	5
P. G. Bailey & Sons ..	0	12	7
Derby Cigar Stores ..	0	9	8
Mile Stone Conveniences	0	7	10
Mrs. Thorogood ..	0	7	0
Mrs. R. H. Redfern ..	0	4	6
Sheen Kinema ..	0	3	11
Mr. F. Holden	0	2	6
Mr. A. R. Tolman ..	0	2	2
HOTELS, &c.			
Derby Arms 15 14 3			
do. Slate Club 13 0			
	16	7	3
Halfway House	9	8	9
Bull	7	3	7
Jolly Gardeners ..	4	17	6
Wheatsheaf	3	18	1
Victoria Inn 5 5			
do. Slate Club 1 18 0			
	2	3	5
Queen's Arms	1	16	6
Railway Tavern ..	1	7	0
Two Brewers	1	4	4
Plough	0	17	5
Mortlake Hotel ..	0	11	11
Spur Inn	0	9	7
Queen's Head	0	6	1
Market Gardener ..	0	5	1
Old George	0	2	5
Carried forward ..	366	0	5

	£	s.	d.
Brought forward ..	366	0	5

PETERSHAM.

HOTELS, &c.			
Fox & Duck	0	11	1

RICHMOND.

Terrace Gardens, per Mr. G. Humphreys ..	30	5	2
Messrs. Lloyd & Sons	5	7	3
Richmond School of Commerce	3	9	5
Royalty Kinema ..	3	2	6
George St. Conveniences	2	1	4
Richmond Kinema ..	1	18	9
Williamsons, Ltd., Messrs.	1	10	4
Morrell & Howells ..	1	9	8
"Happys" Collection ..	1	9	5
Bensteds	1	8	0
Richmond Townswomen's Guild, per Mrs. Kohler	1	4	0
Mr. and Mrs. Senkup ..	1	4	0
Mrs. Deakin	1	3	6
Richmond Bowling Club	1	1	8
Richmond Park Superintendent	1	1	0
Kempthorne & Phillips..	0	18	8
Dr. J. F. Hunt	0	16	0
Richmond Restaurant	0	15	6
Miss Carter	0	15	3
Regis Garage	0	14	6
Castle Social Club ..	0	13	2
Holy Trinity Men's Slate Club	0	12	6
Drill Hall	0	12	2
Kew Road P.O., per Miss Taylor	0	10	2
True Form Shoe Co. ..	0	10	0
Mr. A. Wakeman ..	0	9	6
Curry & Paxton, Ltd. ..	0	9	6
Dairymen's Slate Club	0	9	0
Evelyn Road S.C. ..	0	9	0
Mr. A. W. Scull ..	0	8	8
Rosendale Lodge, No. 1192	0	8	7
Mr. L. Holt	0	8	1
Mr. W. Manning ..	0	8	1
Matthiae and Sons ..	0	8	0
Caters, Ltd.	0	7	7
James Walker, Ltd. ..	0	7	5
Selwyn Benefit Society	0	7	2
Mr. J. Parrott	0	6	10
Richmond Slate Club	0	6	8
Carried forward ..	436	19	6

	£	s.	d.
Brought forward ..	436	19	6
County School for Boys	0	5	10
Ham Bros.	0	5	8
R. Morley & Co. ..	0	5	2
Miss Cresswell	0	5	1
H. E. Randall, Ltd. ..	0	5	0
Meath S.C.	0	5	0
Mr. A. B. Abbett ..	0	4	11
Douglass & Sons ..	0	4	6
Mrs. Preston	0	4	2
Bijou Cafe	0	4	0
Handy Stores	0	4	0
Miss J. Hewitt	0	3	9
Mr. C. Dale	0	3	7
Dewhurst, Ltd.	0	3	7
Lilley & Skinner, Ltd.	0	3	6
Clears, Ltd.	0	3	4
Messrs. Ellis & Co. ..	0	3	3
Terrace Club	0	3	2
Mr. R. W. Ratcliff ..	0	2	11
Mr. L. G. Lewis ..	0	2	10
Miss G. Mitchell ..	0	2	6
Mr. C. Allen	0	2	6
Mr. R. Davis	0	2	1
HOTELS, &c.			
Crown	7	7	9
Cricketers ..	6	19	0
South-Western Hotel ..	4	7	8
Angel & Crown	4	0	9
Cobwebs	2	14	11
Hope & Hope Slate Clubs	1	13	9
Park Road Arms ..	1	11	7
Old Ship and Subscription Club	1	9	4
Brown Bear	1	3	6
Short's Wine Houses, Ltd.	1	2	8
Blue Anchor	1	0	9
Prince's Head	0	15	11
King's Head	0	15	0
Imperial Slate Club ..	0	14	6
Richmond Arms Slate Club	0	11	1
Compasses Hotel ..	0	5	10
Roebuck Hotel	0	5	10
Mitre Hotel	0	5	0
EMPLOYEES, &c.			
Stevens, Bros.	14	4	2
Southern Railway Richmond Station	12	15	8
Hornby & Clarke ..	6	0	4
Hazelby & Co.	4	19	11
Chertsey Road, S.C.C. ..	4	15	3
Carried forward ..	521	10	0

	£	s.	d.
Brought forward ..	521	10	0
J. H. Broad & Co. ..	4	11	6
J. Garrett & Sons ..	3	11	9
Mr. W. H. Vince ..	2	5	10
Reynolds & Co. ..	1	19	1
" Times " Works ..	1	14	1
Boroughs & Sons ..	1	9	4
Hope Bros.	1	8	0
Priory Gardeners ..	1	5	1
G. and J. Polsen ..	1	3	0
Hickey & Sons	1	0	0
Mr. Tibballs	1	0	0
W. J. and A. Long ..	0	17	7
Speechley & Smith ..	0	14	10
J. Mears, Ltd.	0	14	10
F. Read & Son	0	13	1
Richmond Electric Co.	0	11	6
Mr. A. Cockarell ..	0	11	1
Mr. W. Brickett ..	0	10	11
Alexander & Sons ..	0	8	3
R. W. Simpson & Co. ..	0	8	2
Ben Motor Works ..	0	7	7
Stroud & Sons	0	7	6
Hygienic Bakeries, Ltd.	0	4	8
Wright Bros. Workshops	0	4	8
Winter and Laurence ..	0	4	7
Sichel Adhesives, Ltd.	0	4	6
Lock and Weir	0	3	11
Vail Bros.	0	3	5
SHEPPERTON & DISTRICT.			
Mrs. Higgins (Charlton)	0	18	6
HOTELS, &c.			
Harrow (Charlton) ..	9	17	6
Goat Inn (Halliford) ..	1	2	6
Bugle (Halliford) ..	0	8	3
Crown Hotel	0	6	6
STANWELL.			
HOTELS, &c.			
Anchor Inn	1	1	8
SUNBURY.			
EMPLOYEES, &c.			
Ex-Service Club ..	8	16	6
Anglo-Uranian Oil Co.	7	13	6
Collis & Sons	3	7	4
Cantrell & Cockrane, Ltd., Factory	3	6	1
Sunbury Common P.O.	1	4	8
Carried forward ..	588	11	9

	£	s.	d.
Brought forward ..	588	11	9
Gaflac S.C.	0	18	11
Barclays Bank	0	4	0
Sunbury Laundry ..	1	3	0
HOTELS, &c.			
Prince Albert	15	12	10
Hare & Hounds 13 6 1			
do. Slate Club 1 1 0			
	14	7	1
Jolly Gardeners	4	0	1
Shears'	1	10	6
Railway Arms 0 11 3			
do. Sick Club 0 13 4			
	1	4	7
Running Horses ..	1	1	7
Phoenix	0	13	9
Flower Pot Hotel ..	0	10	3
Three Fishes	0	9	4
Volunteer Arms ..	0	5	10
White Horse	0	5	0
Castle	0	2	1

TEDDINGTON.

	£	s.	d.
EMPLOYEES, &c.			
L.C.S. Depot	0	7	0
Mrs. J. Butler	0	3	2
HOTELS, &c.			
Tide End Cottage ..	0	4	6
Carried forward ..	631	15	3

	£	s.	d.
Brought forward ..	631	15	3

TWICKENHAM.

	£	s.	d.
EMPLOYEES, &c.			
Mr. A. G. Meayers ..	5	3	6
Reliance Nameplates, Ltd.	4	12	10
Club and Inst. Benevolent Fund	3	3	0
Mr. R. J. Fletcher ..	1	12	3
Twickenham Kinema ..	1	11	3
Mrs. Newman	1	3	9
Mr. L. Battley ..	1	0	0
Mrs. Staddon	0	8	5
Forrester's Stores ..	0	6	2
Mr. G. Davison ..	0	3	7
HOTELS, &c.			
King's Arms	19	9	9
Crown	6	17	2
Grosvenor Arms ..	5	13	3
Lord Napier	0	11	10
Henekeys, Ltd. ..	0	9	9
Five Oaks	0	5	4
North Star	0	3	7
White Hart	0	3	6
Sums 2s. and under ..	0	17	8
	685	11	10
Book Matches Collection	178	9	11
	£864	1	9

GIFTS.

The Committee are deeply grateful for the following gifts for the patients, which are always warmly welcome, and desire to thank the many anonymous friends who have also contributed :—

Toys, Books, etc. : Her Majesty Queen Mary.

Apparatus, Instruments and Articles of Furniture: Anonymous, Mr. L. Bryan, Brentford Hospital, Mrs. Coleman, Mrs. Cheston-Porter, Mr. W. H. Cumming, the Rt. Hon. the Countess of Dysart, Mrs. Ellis, Mr. H. D. Ellis, Captain G. M. Eden, M.B.E., Mrs. Eady, Mrs. Ford, Mrs. Grigg, Alderman S. W. Gladwell, J.P., S.C.C., Viscount Hanworth, Miss Howard, Mrs. Hopkinson, Mr. J. H. Houghton, Messrs. Ham Bros., Mrs. A. Hawkins, Mrs. Hedger, Mr. L. Letopsky, Miss Macdonald, Mrs. L. Moore, Mrs. Mann, Mrs. MacLennan, Mrs. Hamilton Piercy, Mrs. A. J. Phillips, Mr. Rider, Miss Shopland, Mr. C. F. Swan, Mr. Stuart, Mr. G. C. Sunley, Mrs. Sladen, Mrs. Saunders, the Star and Garter Home for Disabled Sailors and Soldiers, and Mr. L. Wood.

Books and Magazines: Master Gordon Avery, Anonymous, Mrs. Campbell Annersley, Mrs. Amyet, Mrs. Ayr, Miss Arnold, Mrs. Adams, Miss Abernethy, Messrs. Boots the Chemists, the Misses Black and Robin, Mrs. Bolt, Miss Barrett, Miss Black, Mr. P. W. Barnes, Mrs. Bertram, Mr. C. Bampton, Bibling's Annuals, Mr. Cooper, Mrs. Cockburn, Mr. Collens, Mrs. Coleman, Mr. H. L. Constable, Miss Peggy Cook, Mrs. Clarke, Miss Canton, the Misses Cadman, Miss Cox, Mr. W. E. Capeland, Mrs. Cowling, Miss F. Dickens, Mr. W. Dallimore, Mrs. Drummond, Mrs. F. Dimbleby, Mrs. Davidson, Messrs. Deakin, Miss Elizabeth Eden, Mr. H. G. Everett, Councillor Mrs. Ellen Edwards, Miss S. Evans, Mr. A. Floyd, Mrs. Felling, Mrs. Figgis, Miss French, Captain L. H. Green, Messrs. Gigg's Stores, Mrs. Griffiths, Miss Peta Gibbons, Mr. Gibbons, Mrs. Gigg, Miss M. Gurr, Miss Hatcher, Mrs. Howells, Mrs. Hidgson, Councillor H. Hedderly, J.P., S.C.C., Miss Hartley, Mrs. Hayden, Mrs. Horton, Mrs. J. H. Houghton, Mr. E. W. Horton, Mr. J. H. Hutchins, Miss Harmon, Masters Peter and Edward Hulbert, Mr J. Hitchins, Mrs. J. P. Houghton, Mrs. Hancock, Mrs. Hollis, Mrs. K. Ingram, Mrs. Jones, Dr. R. S. Jenkins, Mrs. W. Jones, Miss Edith Jones, Mrs. N. M. Kisby, Mrs. Knight, Mrs. Keeley, Mrs. Lomax, Mrs. Lisson, Mr. C. W. Lewis, Mrs. Loomes, Mrs. J. Lion, Miss Lattimer, Dowager the Lady Monson, Miss Moore, Miss M. Morley, Mr. W. Mansbridge, Mrs. Milne, Miss F. Moore, Mr. Mann, Mrs. Martin, Mrs. MacLennan, National Hospital Library Society, Mr. A. C. Nash, Mrs. K. Nesbitt, Master Lang Neil, Dr. V. Pendered, Captain S. Penny, M.A., Mrs. Parker, Mrs. Penfold, Mrs. Phillips, Mrs. Pawson, Miss R. Powney, Miss M. Pratt, Mrs. Phipps, Mr. R. H. Redfern, Miss H. Rees, Miss D. Rosser, Miss Redfern, the Rev. E. B. Roebuck, Mrs. E. Rosenberg, Master Edward Reinforth, Mrs. Robertson, Mrs. Rogers, Royal Mid-Surrey Golf Club, Mrs. Rooke, St. Michael's Church, Barnes, Mr. A. Smith, Mrs. Seaton, Mrs. Seachi, Mrs. E. Stevens, Mrs. I. Scott, Mrs. M. South, Mrs. Steele, Mrs. A. A. Staples, Mr. Sisson, Miss Shortlands, Miss Simmons, Mrs. Knight Simpson, Mrs. Sheen, Mr. W. P. Sheppard, Messrs. W. H. Smith and Son, Mrs. Turner, Mr. F. E. Thomas, Mrs. H. K. Trevithick, M.D., J.P., Mrs. I. Thurstons, Mrs. E. Thorn, Messrs. Teetgen and Co., Mrs. Trotman, Miss Taylor, Town and County Directories, Ltd., Master Hugh Walden, Mrs. Walters, Mrs. Wyke, Mrs. West, Miss Waterman, Mrs. G. Williams, Mr. J. Wood, Miss Woods, Mrs. Walker, Mrs Woodward, Mr. T. Ward, Master Fred Wheatley, Mr. W. H. Wilson, Mr. E. Warwick, Miss Woodward, Mrs. Weiner, and Mrs. I. Whitten.

NEW KITCHENS

Bottles: Miss A. Brooks, Mrs. Barnes, Mrs. Bustard, Mrs. Bradshaw, Mr. Clifton Bayne, Mr. A. Cockshead, Mrs. Coppen, Messrs. Caters, Ltd., Mr. E. Corrie, Mr. M. G. Dearling, Mr. W. Dallimore, Mr. L. Daye, Councillor Mrs. Ellen Edwards, Mrs. Fitch, Mrs. Flowers, Mrs. Goodwin, Mr. H. Herbert, Miss I. B. Law, Mrs. C. Leeder, Mrs. Lenanton, Miss Myring, Mr. Pine, Mrs. Phillips, Miss Paterson, Mr. H. C. Pines, Mrs. Rolfe, Mrs. E. Rooke, Mrs. E. Shearman, Mr. E. Stevens, Mrs. Southern, Mrs. J. C. Shoobert, Mrs. William Sandover, Mrs. Shipton, Mrs. and the Misses Steer, Monsieur Georges Théologo, Mrs. Lindle, Miss Taylor, Mrs. G. Williams, Mr. L. Wood, Mrs. Lionel Warde, Mrs. Weiner, Mrs. Yapp, and Mrs. Young.

China: Mr. R. Allen, Mrs. Bradshaw, Councillor Mrs. Ellen Edwards, Mrs. Grigg, Mrs. Hayne, and Mrs. H. R. Swift.

Convalescent Home and Surgical Aid Letters, etc.: Alderman S. W. Gladwell, J.P., S.C.C., Mrs. J. P. Houghton, Mr. C. Mills, and Mr. W. B. Traub.

Earphones: Mr. Avery, Mrs. E. H. Heighton, Mrs. Law, Mr. Pearce, Miss Sayers, and Mrs. W. Webster.

Flowers, etc.: Sir John Archer, K.B.E., J.P., Mrs. Clarke, Councillor P. H. Goodwin, Mr. G. Humphreys, Royal Botanic Gardens, Lawn School, Cornwall (per Miss M. Lewis), Mrs. J. W. Maycock, Mr. J. R. Pettit, Mrs. Pettit, Mrs. Rudram, St. John's School, Richmond, Mr. W. Sanderson, J.P., Messrs. Sanders and Son, Mrs. J. C. Shoobert, Mrs. Sparke, Messrs. F. W. Woolworth and Co., Ltd., and the Presbyterian Church, Richmond.

Food, Fruit and Vegetables, etc.: Anonymous, Mrs. Abbott, Lady Archer, Miss Arnold, Sir John Archer, K.B.E.. J.P., Messrs. J. Alexander and Sons, Ltd., Messrs. Bentalls, Ltd., Mr. Bunden, Mr. H. C. Blyde, M.C., Miss Cox, Messrs. Chubb and Dowden, Councillor Mrs. Ellen Edwards, Captain G. M. Eden, M.B.E., Messrs. Ellis and Co., the Express Dairy Co., Ltd., Mr. G. A. Farrer, Mr. W. M. G. Gosden, Councillor P. H. Goodwin, Messrs. John Gow, Mrs. Higgins, Mr. A. Hatherley, the Rev. H. J. Howden, Mrs. J. H. Houghton, Mrs. S. E. Harris, Mr. H. E. Hornby, the Holborn Surgical Instrument Co., Ltd., Mrs. Hilditch, Isleworth Brewery, Kenyngton Manor Junior School, Miss H. M. Loney, Mrs. W. R. Lenanton, Mr. Lawrence, Mr. Mason, Mr. and Mrs. J. H. Mears, Councillor J. W. Maycock, J.P., Miss May, the Rev. Mark Nye, Mr. Lang Neil, Princes Road Holy Trinity Sunday School, Richmond, Presbyterian Church, Dr. Phillips, Mr. W. Parish, Royal Naval Schools, Mrs. Riley, Miss Rugge-Price, Raleigh Road Sisterhood, Mr. E. Rowlands, Mrs. Rourke, Mr. H. L. Simpson, children of St. Luke's, Mr. S. W. Smith, Mrs. H. R. Swift, Mrs. and Miss Stephens, Mrs. Sharring, Major and Mrs. W. L. Sandover, Mr. W. Sanderson, J.P., Messrs. Slaters and Bodega, Messrs. W. Smith, Mrs. Sparke, Mrs. Taylor, Mr. and Mrs. Thurbon, Mrs. Talintyre, Miss Thurston, Messrs. Thomas Bros., Mrs. Lionel Warde, Messrs. F. W. Woolworth and Co., Ltd., Mrs. F. Wilde, Mrs. Weiner, Lady Waechter de Grimston, Miss I. E. Wright, Messrs. Williamsons, and Mr. C. Yow, M.D., Ch.B.

Harvest Festival Offerings: Duke Street Baptist Chapel Sunday School, Mr. D. Fieldson, Hickey's Almshouses, Methodist College Chapel Sunday School, Presbyterian Church, Richmond Parish Church, Richmond Preparatory School, St. Paul's Church, Chiswick, St. Philip's and All Angels', St. Andrew's Mission Church, Methodist Church (per the Rev. G. Tucker), and the Vineyard Congregational Church.

Linen, Clothing, etc.: Miss K. E. Burt, the Rt. Hon. the Countess of Dysart, Mrs. W. Jones, Mrs. D. D. Lee, Miss Paterson, Miss Spencer, Mrs. Spanswick, Mrs. Lionel Warde, and the Surrey Needlework Guild.

Miscellaneous: Lady Archer, British Broadcasting Corporation, Messrs. Cantrell and Cochrane, Messrs. E. Cater, Mr. G. W. Cockram, Mrs. Eck-

hardt, Messrs. Kempthorne and Phillips, Mr. T. A. Lehfeldt, Mr. R. Marleigh-Ludlow, Dr. Munro, Messrs. Middleton Bros., Mrs. A. J. Phillips, Mr. G. C. Sunley, Monsieur Georges Théologo, Mr. H. Wilson, Miss Windsor, Dr. J. R. Wylie, and Messrs. Raphael Tuck.

Tickets for Theatres, etc.: Miss J. M. Black, Mr. H. C. Blyde, M.C., Mr. G. A. Farrer, Captain W. L. E. Gordon, Gas Light and Coke Co., Mrs. J. H. Houghton, Alderman J. W. Maycock, J.P., Messrs. Parker-Winder and Achurch, Ltd., Princes Theatre, Mr. Arthur Rees, Savoy Theatre, Saville Theatre, Mr. G. C. Sunley, Mr. Capel Smith, Messrs. Soole and Son, Theatre Royal, Haymarket, and Monsieur Georges Théologo.

Tinfoil: Mr. Aikman, Anonymous, Mr. R. Allen, Mr. J. Barter, Mr. E. G. Brackley, Broomfield House School, Mr. G. Bath, Mrs. Blair, Miss Bullen, Mr. J. H. Bedford, Mr. H. C. Banks, Mrs. Brooks, Mr. Beak, Mr. J. Barker, Mrs. Buck, Mrs. Bradshaw, Mr. A. S. Cockshead, Miss Capps, Miss Cromwell, the Misses Cadman, Mrs. Davy, Miss Davies, Mr. G. Dempsey, Mr. and Mrs. Davy, Mrs. and Miss Dennis, Mrs. E. Dixon, Mrs. Ewin, Mr. A. H. Etherington, J.P., the Rev. H. G. Edmonds, Mr. H. G. Everett, Councillor Mrs. Ellen Edwards, Mr. A. Floyd, Miss Mary Fairs, Mrs. Fry, Mr. N. Frisk, Mrs. A. E. Fowler, Mrs. E. Fellowes, Mrs. Groves, Mrs. Gilford, 13th Richmond Girl Guides, Mr. J. W. Heekes, M.B., B.S., Master L. Hawkins, Mrs. Hutchins, H.S.A. Richmond Group S/2781, Mrs. J. H. Houghton, Miss Hayes, Mrs. Horton, Mr. W. Herverdine, Mr. H. Herbert, Masters Peter and Edward Hulbert, Messrs. Hope Bros., H.S.A. Southern Branch Group, H.S.A. Evelyn Group, Mr. W. Hall, Mrs. Jackson, Mrs. K. Ingram, Mr. Jepson, Mrs. A. Irwin, Mrs. Kirby, Mrs. Kohler, Mr. A. Kavanagh, Mrs. Keeley, Mr. L. Letopsky, Mrs. Lewinstein, Miss Mary Louis, Mrs. C. Leeder, Mr. F. A. Lehfeldt, Mrs. Lee, Miss H. M. Loney, Mrs. W. A. Lenanton, Mr. and Mrs. E. W. Lamb, Miss Matcham, Mr. W. C. Mackenzie, Mrs. Matchen, Mr. Millard, Miss Joan Marlow, Members of Junior Branch of Linen League, Mrs. Messies, Mr. A. Miffling, Miss Newens, Mr. Pearce, Mr. H. Parker, Miss W. Peters, Dr. Phillips, Mr. H. R. Parker, Mrs. Phillips, Mrs. A. J. Phillips, Richmond Round Table, Mrs. Richardson, Master M. Roberts, Mrs. Morley Reed, the Rev. E. B. Roebuck, Mrs. Rooke, Master H. Spooner, Mrs. Spink, Mr. A. Smith, Mr. W. Siday. Mr. F. Steers and family, Mrs. F. L. Smith, Mr. P. M. Strickland, St. John Ambulance Brigade (per Miss E. A. Mack), St. John's School (Infants' Department), Mrs. Seaton, Mrs. Stringmore, Miss F. Smith, Mr. G. E. Smith, St. Wilfred's Preparatory School, Mrs. P. Stephens, Mr. T. G. Smart, Princes Road School (per Mr. Smith), Miss Thurston, Mr. J. Tyler. Master Andre Thorp, Mr. Ure-Whyte, Vineyard Congregational Church, 13th Richmond Hill Girl Guide Company, Mrs. Vant, Mrs. Williams, Messrs. Williamsons, Ltd., Mr. A. West, Captain Winch (13th Richmond Guide Pack), Mrs. Willett, Miss Warner, and Miss Madge Wells and pupils.

Toys, Christmas Trees, etc.: Anonymous, Mrs. A. E. Adami, Miss Heather Auld, Mrs. Adams, Mrs. Barnes, Mrs. Bennet, Mr. C. Bampton, Miss H. Barrett, Mrs. Viner Brady, Mrs. Booth, College Chapel Methodist Sunday School, Mrs. G. M. Cobbett, Mrs. Campbell, Mrs. Cowling, Civil Service Christmas Toy Distribution (per Mr. L. J. de B. Reed), Mrs. Cheston-Porter, Mrs. E. Dixon, Miss Elizabeth Eden, Miss M. Elkington, Miss S. Evans, Miss Peta Gibbons, Mrs. W. H. Griffith, Councillor H. Hedderly, J.P., S.C.C., Mrs. Harrison, Masters Peter and Edward Hulbert, Hampton Brownies, Mrs. J. P. Houghton, Mrs. Hollis, Mrs. Harlow, Miss Rita Hall, Mrs. Hilditch, Miss F. Ham, Mrs. Harris, Miss Enid Jones, Mrs. K. Ingram, Miss Lees, Mrs. Lisson, Mr. C. W. Lewis, Master Donald Lultimore, Messrs. Lilley and Skinner and customers, the Lightfoot Refrigeration Co., Ltd., Mrs. Morland, Miss M. Mott, Councillor Mrs. Nelson, Miss M. Owen, Mr. W. Pizzy, Mr. and Mrs. Parker, Mr. W. Parish, Mrs.

Prior, Miss Perry, Miss Paddison, Miss Margaret Pratt, Mrs. Phipps, Mr. and Mrs. Palmer, Master Roberts, Mrs. Robertson, Mrs. Rowden, Mrs. and Miss Rees, Richmond Rotary Club, Miss Rowe, Mrs. Spink, Mrs. Seachi. Miss F. L. Smith, Mrs. Shortland, Mrs. Stonehill, Miss M. Starkey, Master L. Stroud, Mrs. W. Sanderson, Mrs. J. C. Shoobert, Mrs. Seaton, Richmond County School (per Miss Scudamore), Mrs. Stenning, Mrs. A. Stenning, Mr. E. W. Skinner, St. Philip and All Saints', Richmond, Miss E. Saunders, Mrs. Thorn, Mrs. W. Thomas, Mr. and Mrs. Thurbon, Miss Thurston, Messrs. Teetgen and Co., Messrs. Tesco Stores, Mrs. Thorpe, Mrs. Veal, Mr. T. H. Vassar, Master Hugh Walden, Mrs. Lionel Warde, Mrs. Whiting, Mrs. I. Whitten, Mrs. M. H. Williamson, Mrs. Wheway, Mr. and Mrs. Williams, Miss Madge Wells and pupils, Miss Wolfgang, Miss F. C. William. Messrs. Williamsons, Miss Wyatt. Messrs. Wright Bros., Messrs. F. W. Woolworth and Co.. and Mrs. W. Webster.

Used Postage Stamps: Mr. F. J. Archer, "A Friend," Anonymous, Mr. O. N. V. Argles, Mrs. J. Archer, Master G. Barnes, Mr. J. F. Brown, Master Bertie Bowden, Mr. H. M. Browne, Master G C. Carter, Mr. D. Crawford, the Rev. J. T. Corrie, Lady Mary Cambridge, Mr. H. M. Crowe, Master R. Danbury, Mrs. A. E. Dearman, Mr. H. Esman, Mr. and Mrs. A. H. Etherington, Master J. Fallows, Master G. Fairweather, Mr. A. A. Hanney, Mrs. Hobart Hampden, Mr. F. Letopsky, Master John Leech, Miss H. M. Loney, Members of Junior Branch of Linen League, Master F. D. Marshall, Master Eric May, Mrs. Martin, Miss J. Pennethorne, Master M. Roberts. Master H. Spooner, Master G. Stanniland, Mr. A. Staney, Master W. Salt, Master Spat, Mrs. Spooner, Miss F. M. Templer, Mr. G. Trotman, Councillor Ure-Whyte, Master Phillip Wright, Master D. T. Watkins, Miss Warner, and Mr. G. Young.

Services Rendered: Mr. H. C. Blyde (tea for Nursing Staff) Messrs. Chubb and Dowden (trussing at Christmas time), Messrs. Cantrell and Cochrane (loan of Lemonade Container), Mr. T. F. Easton (defraying cost of two basins for Ophthalmic Ward), Grove Road Institution (Sterilising), Gas Light and Coke Co. (fixing temporary gas supplies), Messrs. Hickey and Sons (repairing Steriliser), Messrs. Hygienic Bakeries (loan of Glasses, etc.), Messrs. Hunt's Domestic Stores (loan of Trellis), Messrs. Jones' Sewing Machine Co Ltd., (overhauling machine), Mr. Moore (loan of Christmas Tree), Miss O'Callaghan (Music Entertainment at Children's Party), Richmond Electric Light Co. (Lighting for Marquee and loan and fixing of Lights), Messrs. Stevens Bros. (Poster Site), Richmond Operatic Society (Advertising Space in Programme), Mr. W. Joel (Winding Clocks), Mr. G. Bliss (Sweep), Councillor and Mrs. Goodwin, the Mayor and Mayoress of Richmond, May, 1936 (Tea for Annual General Meeting), Messrs. Joseph Mears (showing slides at Cinemas), Mr. Arthur Rees (permitting collection to made for one week at Theatre and showing slides), "Richmond and Twickenham Times" and "Richmond Herald" (Press Notices).

Gifts of Money: The Committee of Management also wish to express their grateful thanks for the following gifts of money for the Patients' Christmas Festivities:—

Alderman S. W. Gladwell, J.P., S.C.C., £5; Mrs. N. Wilson, 10s.; Miss L. Pinion, 5s.; Richmond Fire Brigade, £1 1s.; Mrs. J. P. Houghton, £1 1s.; Mrs. Chambers, 1s.; Lieut.-Colonel William Merrick, T.D., £1; Miss J. Mackman, 5s.; Miss Loney, £1; the Misses Davies, £1; Alderman P. Hamilton Hughes, J.P., £1 1s.; Miss Bright, 2s. 6d.; Mrs. T. J. Davis, £1 1s.; Mrs. William Sandover, £1 1s.; Lieut.-Colonel Hugo, 10s.; Dr. D. S. Murray, 10s.; Mr. H. Pharro, 10s.; Mrs. J. H. Houghton, 5s.; Mr. J. Jeffrey, £1; Miss E. Brown, £3; Miss B. T. Cheek and pupils, £9; Mr. G. C. Sunley, £1; Miss M. Brown, 7s. 6d.; Mrs. K. Ingram, 2s.; Mr. S. H. Defries, £1 1s.; Mr. J. C. Shoobert, £1; Mr. H. Humphreys, £1 1s.; Dr. W. S. Pitt-Payne. £1 1s.; collections in wards, £4 10s. 11d.

List of Legacies Received.

		£	s.	d.
1870	Wall, Mr. G. A.	2,000	0	0
1872	Carless, Mr. C. W. (£100 less Legacy Duty)	90	0	0
	Chapman, Mr. J. W.	10	0	0
1874	Brown, Mr.	200	0	0
1877	Saunders, Mr. (£50 less Legacy Duty)	45	0	0
1878	French, Mr.	100	0	0
1880	Gibson, Mr. Edward	10	0	0
1883	Wall, Mr. G. A.	1,019	8	6
	Williams, Mr. Thomas Penrose	100	0	0
1884	Wall, Mr. G. A. (Consols)	2,000	0	0
	,, ,, ,, ("A" Stock, Richmond Gas Co.)	1,000	0	0
	Tweedie, Dr.	100	0	0
	Seager, Mrs. Henry	100	0	0
	Taylor, Miss (£100 less Legacy Duty)	90	0	0
1885	Cox, Miss Frances	50	0	0
	French, Mr. William Henry	10	0	0
	Edmed, Mrs.	8	10	0
1886	Reeve, Miss	15	0	0
	Hilditch, Miss Emma Walls	21	0	0
1887	Brown, Miss Maria	200	0	0
	Hallen, Mrs. Eliza	100	0	0
1888	Quinn, Mr. Henry	900	0	0
	Garratt, Miss	90	0	0
	Parker, Sir Henry Watson	1,009	1	0
	McKeller, Miss Louisa	250	0	0
1889	Dauncey, Miss Marion	100	0	0
	Parfrey, Mr. A. R. (on account)	70	0	0
1891	Wombwell, Mrs.	50	0	0
1892	Blanchard, Mr. William	500	0	0
	Chantry, Mrs.	100	0	0
	Hilditch, Mrs.	50	0	0
	Jones, Miss (Sunbury)	20	0	0
	Biden, Mrs.	17	19	0
1893	Watson, Mrs. Farnell	100	0	0
1894	Higgs, Mrs.	536	13	4
	Mack, Mr. W. T.	200	0	0
	Holford, Mrs.	100	0	0
	Walker, Mrs. Jane	90	0	0
	Wood, Miss	45	12	0
1895	Thuillier, Miss Lucy	200	0	0
	Sculstrop, Mrs.	90	0	0
1896	Pine, Miss Fanny	10	0	0
	Stephens, Mrs. M. E. G.	25	0	0
	Walker, Miss Ellen	50	0	0
1897	Graham, Mrs. Isabella	300	0	0
	Courteney, Mr. G. W.	100	0	0
1898	Courteney, Mr. Thomas	100	0	0
1899	Roberts, Mrs. Eliza	1,000	0	0
	Hatch, Miss Hannan	270	0	0
	Orton, Mrs.	100	0	0
	Gay, Miss M. A.	4	10	0
1901	Shaw, Miss F. M.	500	0	0
	Chapman, Mrs. Hepzibah	100	0	0
	Gompertz, Mr. R. J.	20	0	0

List of Legacies—*continued.*

		£	s.	d.
1902	Newman, Mr. E. A.	500	0	0
	Smith, Mr. R. Alex.	100	0	0
	Harding, Miss Charlotte	100	0	0
	George, Miss Eliza Nut	90	0	0
	Parfrey, Mr. R. A. (on account)	20	0	0
1903	Heneage, Mr. John (on account, less Legacy Duty)	2,250	0	0
	Greene, Mrs. Isabella	1,000	0	0
	Parfrey, Mr. R. A. (on account)	81	5	3
	Benyon, Mr. E. Lloyd, per Mrs. Benyon	50	0	0
	Bateman, Mrs. Emma	10	0	0
1904	Heneage, Mr. John (balance)	3,689	4	10
	Herbst, Mr. Herman	100	0	0
1905	Crofts, Miss Matilda	1,000	0	0
	Kempson, Mrs.	20	0	0
1906	Nottidge, Miss Emily Alicia	200	0	0
1907	Cox, Lady	100	0	0
	Whiteley, Mr. William	100	0	0
	Wooden, Mr. William	90	0	0
1908	Wells, Miss Emma	1,525	6	0
	Brodrick, The Hon. Harriet	200	0	0
	Cochrane, Miss Home	10	0	0
1909	Blyth, Mr. Charles	1,000	0	0
1911	Cahill, The Misses	500	0	0
1912	Carillon, Mr. J. W.	100	0	0
	Needs, Miss	17	10	0
1913	Parfrey, Mr. R. A. (on account)	449	1	7
	Burt, Sir Charles, D.L., J.P.	100	0	0
	Bond, Miss E.	300	0	0
1914	Crocker, Mr. T. F. (for New X-Ray Dept.) per Dr. Crocker	400	0	0
	Meilbek, Mr. J.	81	15	8
1915	Batten, Miss E. D.	20	0	0
1916	Carless, Mr. T. J.	100	0	0
1918	Grover, Mr. H. C. J.	20	0	0
1919	Geldart, Mrs. (on account)	935	17	8
1920	Sparks, Colonel R. W., J.P.	100	0	0
1921	Reeve, Miss	1,000	0	0
	Cook, Sir Frederick, Bart.	450	0	0
	Parfrey, Mr. R. A. (balance)	222	5	6
	Wilde, Mrs.	200	0	0
	Wade, Miss	163	11	0
	Carpenter, Mrs.	62	4	2
	Ray, Mrs. F. A.	25	0	0
1922	Hilditch, Mr. J. B., J.P.	2,000	0	0
	Lander, Mrs.	270	0	0
	Laurie, Mrs.	100	0	0
1923	James, Sir H. Evan M., K.C.I.E.	100	0	0
	King, Mrs.	250	0	0
	Lomas, Mr. J.	528	9	2
	Swan, Mrs. B. B.	3,000	0	0
1924	Porteous, Mrs.	100	0	0
	Snow, Mr. A.	100	0	0
1925	Meggitt, Mr. Robert (for Endowment Fund)	4,500	0	0
	Powell, Colonel J. Leslie G., C.B.E.	250	0	0
	Kirby, Miss Louisa	50	0	0

List of Legacies—*continued.*

		£	s.	d
1926	Smith, Mrs. Alex.	100	0	0
	Truman, Mr. R. H.	87	2	0
1927	Crowhurst, Miss F. N.	50	8	0
1928	Mackinnon, Miss G. M. E. (on account)	500	0	0
	Slater, Mrs. (on account)	848	0	11
	Roberts, Mrs. Emma (£2,000, less duty)	1,800	0	0
1929	Slater, Mrs. (balance)	5,200	0	0
	Roberts, Mrs. Emma (balance)	800	0	0
	Mackinnon, Miss G. M. E. (balance)	500	0	0
	Holman, Mrs.	500	0	0
	Waters, Mrs. N. W.	105	0	0
	Firth, Miss	100	0	0
	Church, Lady	50	0	0
1930	Roberts, Mrs. (residue for Endowment)	1.150	0	0
	Etty, Miss	636	6	10
	Neville, Mr. Frederick	450	0	0
	Penkivil, Mrs. M. H. H.	200	0	0
	Poland, Miss	100	0	0
1931	Neville, Mrs.	2,000	0	0
	Stephens, Mr. T. W.	450	0	0
1932	Porter, Mr. W. (on account)	1,000	0	0
	Neville, Mrs. E. (balance)	718	10	2
	Jarman, Mr. J. A.	681	1	7
	Schroeder, Mr. H.	225	0	0
	Partridge, Mr. A.	100	6	7
	Quinn, Mrs.	100	0	0
	Roberts, Mrs. (for Endowment)	45	2	0
	Negus, Mr. H. (for Endowment)	50	0	0
1933	Riversdale, Miss	900	0	0
	Porter, Mr. W. (balance)	641	19	10
	Gentry, Miss	525	2	6
	Walters, Mr. F. J.	200	0	0
	Slater, Mrs. (balance)	53	14	0
	Brown, Mr. Frank	50	0	0
1934	Leete Absolon, Miss Constance	1,265	0	0
	Scott, Mr. J. A.	500	0	0
	Rutter, Miss M. L.	200	0	0
	Garfitt, Mr. A. S.	100	0	0
	Lane, Miss M. E.	50	0	0
	Claudius, Miss M. J.	20	0	0
	Jarman, Mr. J. A. (balance)	10	0	0
	Neville, Mrs. E. (Balance)	1	12	7
1935	Pattison, Mrs. Annie	20,724	1	3
	Riversdale, Miss (on account)	625	0	0
	Charlton, Mrs.	100	0	0
	Norton, Mr. D. E. (£100 less duty)	90	0	0
	Ford, Mrs. H. A.	50	0	0
	Geldart, Mrs. (balance)	30	19	11
	Dunford, Miss E. L. A.	25	0	0
	Murphy, Mr. P. (£25 less duty)	22	10	0
1936	Pattison, Mrs. Annie (balance)	1,019	5	0
	Riversdale, Miss (on account)	500	0	0
	Roberts, Mr. C. J.	200	0	0
	Etty, Miss M. L.	64	13	11
	Powney, Mr. G. J.	20	0	0

HON. CHAPLAIN'S REPORT.

The patients are visited every Friday afternoon, and services are held in the wards every Sunday from 5—6 p.m. The clergy are available for special calls at all hours. Holy Communion is celebrated in the wards at the greater festivals, and the Blessed Sacrament is brought to individuals at any time as need and opportunity arise. A number of children have been baptised and when possible a service is held in the Children's Ward.

The clergy are always glad to be notified of people going into Hospital, and especially of those desiring to receive the Holy Communion there, so that there may be no fear of their being missed, as may happen through their being asleep or receiving medical attention at the ordinary visiting time.

The Rev. W. S. Bastow has done the greater part of the work throughout the year, with some assistance from the other clergy of the Parish Church and St. Matthias' ; the Rev. V. A. Demant, Vicar of St. John's, still gives valued help.

G. Harold M. Gray, M.A.
Vicar of Richmond.

ABSTRACT FROM ARTICLES OF ASSOCIATION.

ADMISSION OF PATIENTS.

52. The Governors shall have the privilege of recommending poor persons as patients, and although the Hospital shall be open to all suitable cases, preference in admission shall be given to such recommendation should the number of patients in the wards or circumstances generally, make a selection necessary.

53. Patients shall not be admitted to the Hospital, even on a recommendation, without the sanction of one of the Honorary Medical Staff or Resident Medical Officers unless in case of accident, or of special emergency.

54. No patients shall be admitted whose circumstances are such as to enable them to pay for their treatment, except upon payment of such sum weekly as may be fixed by the Committee, and all patients shall be expected to contribute as they may be able to the funds of the Hospital.

55. Patients receiving compensation for accidents or any patients receiving money benefit under the National Insurance Act, 1911, or any subsequent or amending Act or for special treatment to other than Hospital patients shall make such payments as the Committee may require.

56. Accommodation may be set apart for private patients on terms to be fixed by the Committee not being less than £5 5s. per week, but in no case should this be done to the exclusion of the poor.

57. Assistance shall be afforded at the Hospital to persons suffering from minor casualties, in the department specially provided for out-patients. A charge to cover the cost of surgical dressings shall be made in all cases where such out-patients are able to pay therefor.

FORM OF LEGACY AND DEVISE.

To those benevolent persons who may be charitably disposed to become Benefactors by Will, the following forms are recommended as perfectly simple, yet answering every purpose.

For a Bequest of Money.

I bequeath to Royal Hospital, Richmond, Surrey, the sum of £ (free of duty) for the general purposes of that Institution; and I declare that the receipt of one of the Treasurers for the time being of such Institution shall be a sufficient discharge for the same.

For a Devise of Land or Houses.

I devise and bequeath all that

unto the Trustees for the time being of Royal Hospital, Richmond, Surrey, upon trust, to sell the same within one year from the date of my decease and to apply the proceeds for the general purposes of that Institution.

Dated *day of* 19

Signed by the Testator (or Testatrix) as and for his (or her) last will and Testament, in the presence of us both present at the same time, who in his (or her) presence at his (or her) request and in the presence of each other have hereunto subscribed our names as witnesses.

N.B.—Land and Houses, etc., can now be given by will for charitable purposes (as well as money, stock, and other personal property), but any Land or Houses, etc., so given must be sold (notwithstanding anything in the Will contained to the contrary) within one year from the death of the testator (or testatrix) and the proceeds applied for the purpose of the charity.

FACTS AT A GLANCE.

1936.

Total number of beds..	103
Available beds (in 1936)	94*
In-patients treated	1,700
New Out-patients	8,806
Out-patient attendances	30,506
Cost of maintaining the Hospital	£22,523
Total Ordinary Income	£16,338

*Owing to extensions and alterations an average of 9 beds were closed during 1936.

THE HOSPITAL URGENTLY NEEDS

New and increased Annual Subscriptions.
Donations to Endow Beds or Cots in perpetuity.
Legacies and Bequests for endowments and general purposes.
Gifts in kind.

DAYS AND TIMES OF OUT-PATIENT CLINICS

General Cases	Mondays and Thursdays at 1 p.m.
Ophthalmic Cases	Wednesdays at 1.30 p.m. Saturdays at 9 a.m.
Ear, Nose and Throat Cases ..	Tuesdays at 10 a.m.
Gynæcological Cases	Fridays at 2 p.m.
Children's Department ..	Tuesdays at 2 p.m.
Dental Cases	Wednesdays at 9 a.m.

NOTES.

NOTES.

NOTES.

NOTES.

NOTES.

NOTES.

THE
ROYAL
HOSPITAL
RICHMOND
9